

February, 1989

\$2.95

\$ 3.50 Canada



COMPETITION



PLUS[®] THE R/C CAR MAGAZINE

- U.S. Indoor Champs
- Region VI 1/4 Dirt Champs

- Batteries
Part III
- Motor Basics
101



PRICE \$2.95
COMP PLUS
COMPETITION PLUS
1181812

World Champions

TEAM ASSOCIATED

JAY HALSEY
1/10 OFF ROAD

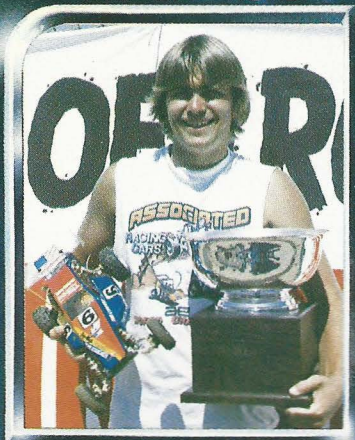

TONY NEISINGER
1/12 ELECTRIC

TONY NEISINGER
1/12 ELECTRIC



KENT CLAUSEN
1/12 ELECTRIC

RE-PETE FUSCO
1/8 GAS



BUTCH KROELLS
1/8 GAS

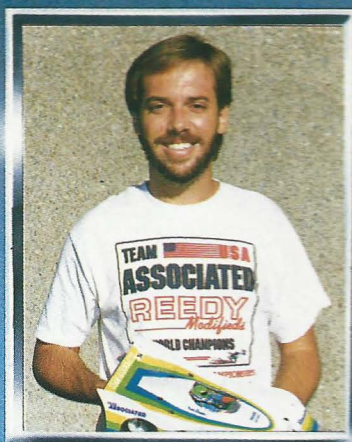
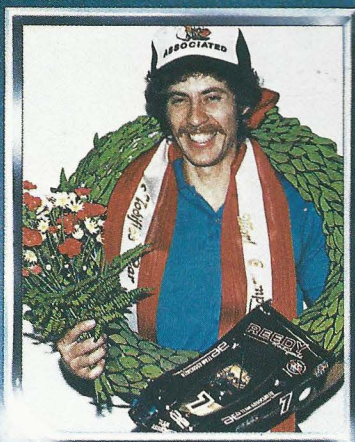

6 WORLD CHAMPIONSHIPS

FORMULA FOR WINNING

Team ASSOCIATED has won 6 WORLD CHAMPIONSHIPS. No other car manufacturer has won more than 2. To win a World Championship, it takes an exceptional driver, an exceptional mechanic, and an exceptional car. If you'd like to drive like a World Champion, drive an Associated race car, just like the World Champions do!!

SEND FOR FREE CATALOG

TEAM ASSOCIATED, 3585 Cadillac Ave., Costa Mesa, CA 92626

(714) 850-9342 - TLX 756887 - FAX 714-850-1744

ae TEAM ASSOCIATED



JR-X2 TECHNOLOGY IS HERE!

WHY JR-X2?

The JR-X2 is the product of my many years of R/C car racing experience. It incorporates the many little things that helped me win 4 World Championships and numerous major titles around the world. The highly tested and developed design will help you be successful against the toughest competition.

GIL LOSI JR.



BODY AND WING
Super tough and stylish Lexan® body shell form fits to chassis and covers the rear shocks for added protection from dirt.



LOSI SHOCK ABSORBERS

Internally pressurized with hardened and microground shafts. Easy to replace pre-assembled cartridge and ultra smooth stainless steel springs.

LOSI 5 LINK SUSPENSION

The new LOSI 5-Link® rear suspension handles all types of track conditions ... features unique universal/slider drive shafts.

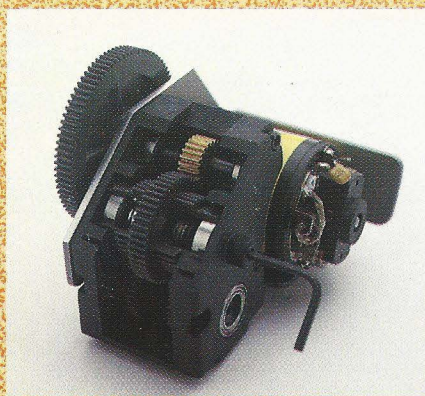

"ALL-NEW" JR-X2 TRANSMISSION

The JR-X2 is a dramatic winning edge. The L.R.M. (low rotating mass) gears are 48 pitch and molded from self lubricating materials specially formulated for low friction and durability. The 2.18 to 1 final drive ratio is lower than most others and allows selecting the correct gear ratios for the new breed of hot modified motors along with the proper ratios for stockers.

THE WINNING EDGE....!

A group of dedicated, performance minded, professionals working to develop quality products at a reasonable price. Team Losi supports their products with continuing testing, racing, and customer assistance. When you choose Team Losi you get years of World Championship experience and expertise. The JR-X2 is the new generation in 2 wheel drive performance. Team Losi has given you a kit that out of the box will give you the edge against other cars.

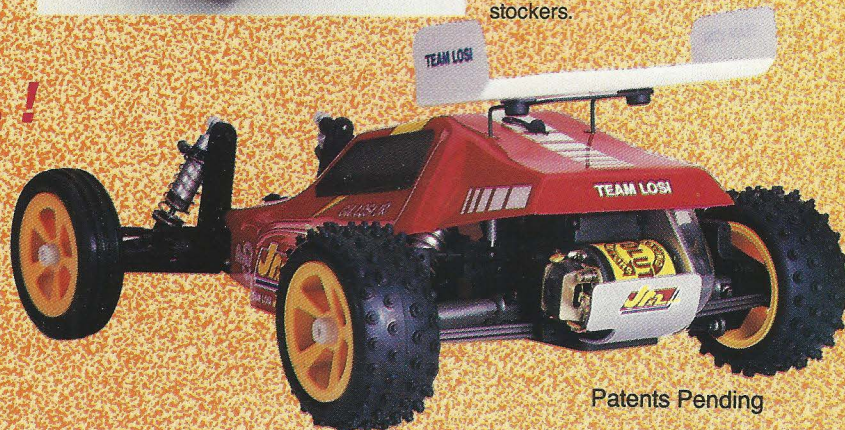

Patents Pending

TEAM LOSI 1655 E. MISSION BLVD., POMONA, CALIFORNIA (714) 620-0164

ESTABLISHED 1964
WORLD CHAMPIONS



parma

The New Look Of Performance

WARNING: There is a Cyclone in your area! Parma introduces the new Cyclone motor to their current line of explosive racing motors. State of the art wet magnet technology produces ground pounding torque and supersonic RPM's in both stock and modified versions. Cyclone modifieds are available in 11 different winds to insure superior performance from your car, boat or aircraft.



Parma's performance lineup of racing motors also includes Yokomo and K stock motors, along with 14 modified versions for your favorite form of competition. All Parma modified motors feature hand wound, diamond trued and computer balanced armatures that are carefully assembled and dyno tested to insure maximum performance right out of the package. Visit your local Parma dealer to get the New Look of Performance.

Send \$2.00 for color catalog.

* Apology-Parma regrets that we cannot supply individual orders on a retail basis. For orders and information contact your local Parma dealer.

13927 Progress Parkway
North Royalton, Ohio 44133



COMPETITION PLUS

16582-F Gothard Street
Huntington Beach, CA 92647
NEW PHONE: (714) 846-0403
NEW FAX: (714) 846-5862

If you would like to carry CP in your store please call (800) 558-1544. Dealer inquiries only.

PUBLISHER

Peter Barana

MANAGING EDITOR

Peter Barana

MOTORSPORTS EDITOR

Bob Crane

TECHNICAL EDITOR

Eric S. Gudger

INTERNATIONAL EDITOR

Mike Reedy

PRODUCT REVIEW

F. Dale Cauthen

PRODUCT REVIEW

Jeff Palmer

ADVERTISING DIRECTOR

Samantha Ryan



Competition Plus welcomes unsolicited manuscripts and photos, but cannot be held responsible for return. However, publisher reserves the right to condense, add and edit all copy submitted according to available space and editorial style. The act of mailing material shall constitute an expressed warranty by the contributor that the material is original and in no way an infringement upon the rights of others.

Entire contents copyrighted, 1989 by Barana Publishing Company. All rights reserved. Reproduction in all or part without written permission is strictly prohibited.

Competition Plus allows its columnists the fullest expression in discussing controversial subjects, so its readers will be better informed. The views expressed may not necessarily agree with those of the magazine.

SUBSCRIBE TO COMPETITION PLUS: \$19.95 a year third class - \$29.95 a year first class; Canada \$29.95 First Class only; Foreign Countries \$30.00 surface - \$45.00 First Class. Send Check to COMPETITION PLUS, 16582 Gothard Street, Suite F, Huntington Beach, CA 92647. Send name and address including zip code with accompanying check. All foreign subscriptions are in US dollars.

This Month's Features:

- 6 Mailbox**
- 8 Power Train: Batteries Part III**
- 16 Motor Basics 101**
- 23 WAR!**
- 31 MRC/TAMIYA Run-For-Fun**
- 33 1988 U.S. Indoor Championships**
- 42 Region VI Quarter Scale Dirt Championships**
- 49 MSA Grand Prix**
- 57 Product Review: LAVCO Cell/Mate - Charge/Mate**
- 67 Racing Schedule**
- 73 New Products**

ABOUT THE COVER

This month's cover features Brandy Dreifers' Quarter Scale Delara Edelbrock Sprint Car. The car uses the Edelbrock quick change rear end. Check out the Region VI quarter scale article on page 42.

Photo by John Thawley.

MAILBOX

HOBBY SHOP DILEMMA

Dear Competition Plus:

We have a fun hobby but its being destroyed by many so called "Hobby Shops". In my hometown, as well as, alot of other towns we have these so called "garage" at-home shops. Some are legitimate but a majority are not. These people will go to a big expense just to fool the distributor into believing they are a "real hobby shop". Now the legitimate hobby dealers not only have to worry about the discount catalog companies cutting into their business but now with the addition of these so called "hobby shops".

Just to let you know what type of expense these people will go to as an example. One individual has gone to several different legal hobby shops and taken photos of their shop, inside and outside. For the outside shot he had the photo touched up with the new name. Granted some people will go to great lengths just to be able to buy from a distributor. Whose to blame?

What can the distributor do? One way is to check by the "quarter" method - Call information. Another is to call several other hobby shops that are listed and ask them about the "new" hobby shop in town. There are other ways to check but these listed are the simplest.

I know its hard to check out these types of hobby shops but it needs to be done. The legal hobby shops have been hurt by these types of people. Its no wonder they don't order items for cars because of these people.

By the way I don't own a hobby shop. If the distributors would like to find out who this individual is in my hometown just give me a call, I'm listed.

Sincerely,

BILL FRADEN

AUSTRIAN INVITATION

Dear Sirs:

Please extend my invitation to a great indoor race being held in Austria. We are looking forward to a lot of American drivers to be in attendance. Haas Racing, Vienna, invites all off-road drivers to the First Indoor Winternational in Hirm, Austria. Our national race last year was a great success and we are looking for a lot more drivers this year. This race is the first International Indoor race in Austria. Date: March 11 & 12, 1989, Saturday, March 11 - Free Practice, Qualifying Heats. Sunday, March 12 - Qualifying Heats, Finals. Class: 1/10th off-road, according to OFMAV rules, no weight limit, SCE cells allowed. Indoor track, carpet and PVC. Unevenness and jumps. Mail entries to: Ferdinand Brindelmayer, Preysinggasse 39/13, A-1150 Vienna Austria. Entry will only be accepted with the entry fee enclosed. Entry Fee: OS 200.--Closing Date: February 25th, 1989.

Many thanks and best wishes

FERDINAND BRINDELMAYER
Tel. 0222/95 48 225

APPLAUSE!

Dear Competition Plus:

Thank you very much for publishing my article on the Midwest. Dirt Oval Championship, it was very much appreciated. We hope that this year's event in August will be just as successful. I also applaud your articles by Cliff Lett and Jeff Palmer's battery series. Articles with some technical background are very helpful, rather than the reviews in other magazines that are all fluff and no substance. Those of us who are serious about racing but not in the actual business find it difficult to get

Advertiser's Directory

ADVANCED RACING	20
ALL PRO RACING	39
ANDY'S PRODUCTS	44
ARCAR	10
ASSOCIATED	2
AUTOGRAPHICS	47
BIR	29
COMPETITION PLUS	69
COMPOSITECRAFT	9
COORDINATED DATA	59
CORALLY	77
CRP	16
ERI	11
EXCEL	60
FUTABA	Inside Back Cover
GEORGIA RACE	50
GREAT PLANES DIST.	14, 22
GREAT PLANES RACE	58
HIGH PERFORMANCE	27
HOBBYMASTERS	25
HobbyShopper's Guide	31, 72
HOBBYTOWN	28, 60
HYPERDRIVE	45, 78
JA LEA CO.	21
J-CAR	56
J-CAR RACE	52
JG MFG.	64
K/N SPEEDWAY	51
KIMBROUGH	46
MCS	35, 47
MODELER'S HAVEN	18
MRC	Back Cover
NATIONALS OFF-ROAD	24
NATIONALS PAVED OVAL	74
PACTRA	48
PARAGON	65
PARMA	4, 17, 61
PEAK PERFORMANCE	34
PEE WEE CORP.	71
PRO-LINE	36, 37
PRO SHOP	23
QUARTER FLASH	21
RC PERF. SPECIALTIES	39
REEDY MODIFIEDS	37
RPS DIST.	3
SEMROCC	24, 66
STAGE III	38, 53
SRS RACE	32
TEAM PIT STOP	19
TECH TOYS	15
TEKIN	54, 55
TM R/C	43
TRACK MATE	29
TRINITY PRODUCTS	40, 41
TRINITY RACE	30
TROL TECH	42
TWINN-K	15
TWISTER MOTORS	26
VICTOR ENGINEERING	12
WAGONHILL HOBBIES	39

good information, please keep heading in the same direction with your publication.

Thanks again for your time and interest. I hope to be in your pages again sometime in 1989!

Sincerely,

JAY BOWMAN

**SC, SCR, SCE,
KR, 1200, 1300, 1700
Which Cells Should I Use?**

Sounds confusing doesn't it? With all the Technology in radio control the past few years with motors, cars, bodies, etc. Sanyo, the industry leader in re-chargeable ni-cads, has kept on pace to provide us with multiple choices of batteries for every application possible for your car use. The problem though is with this many to choose from and no real direction or articles on batteries the Sportsman may have trouble in selecting which cell is the best for his or her application. Hopefully, after this letter you may gain some insight into the different models and it will make your choices a little easier.

All ni-cad batteries usually have positive and negative electrodes consisting of sintered plates wound in a roll and insulated from each other by a separator. The results are the highest possible energy density as well as excellent charge/discharge and thermal characteristics. The cell casing is made of steel. Although cadnica batteries are designed for complete internal consumption of the gas that is built up during overcharging, an automatically re-sealable safety vent comes into place to guard against defects or abuse during misuse of product or severe overcharging! Enough technical background!

The first cell I will deal with is the 1200SC (Trinity No. 5014 \$6.50). This cell has a nominal voltage of 1.2 volts and a minimum capacity of 1200MAH with a typical capacity of 1350MAH. These cells can be

used in really any type of racing. They were the standard for 1/12 scale because of their mix of good voltage and run time. However, with the introduction of the new technology cells the 1200 SC is now primarily used in beginner type "Sportsman" racing where performance is not the real issue!

Another Sport battery is the newly released KR-1200SC cell (Trinity No. 5065 \$7.00). This is a non-sintered cell. It is not as reliable as the 1200SC in terms of being charged at high temperatures, multiple charges, etc. It has a nominal voltage of 1.2V and the minimum capacity is 1300MAH and typical capacity is 1450MAH. The good points of the cells are that they run just slightly longer than the 1200SC. Look for the new KR-1300SC this should be the new sport pack for the industry.

The 1200SCR cell (Trinity No. 5035 \$7.50). These are easily distinguished by their red wrapping and are the fast charge cell. These particular cells put out more voltage than any of the current cells on the market, which means your motor will run faster with SCRs. The drawback using the SCR is most definitely in run time. They run shorter in time than any of the other cells and for this reason many people have trouble running them in modified racing. Most people who use these cells in modified will either run them in 4 minute 1/10 on-road or off-road racing.

Although there is a drawback in running SCRs in modified they are fast becoming the stock class battery. The reason is twofold: more voltage so the stock motors run faster and this SCR cell can stand up to the punishment of constant charging at high temperatures that other cells cannot endure. For example, the Tekin BC-100 hi-amp charger was designed for these cells in mind. Some top experts who run stock will charge their batteries at a 9 amp rate constant. The reason behind this — the

more amperage you use in charging the more voltage the cell will retain!

Most batteries cannot take abuse. The SCR can take almost everything you can dish out! I would strongly recommend the SCR for any stock enthusiast or sportsman driver whose commitment in the hobby will be long term. Naturally the SCRs will be considerably more expensive than the sports packs but I feel the extra price is more than worth it!

Finally we come to Sanyo's newest cell: The KR-1700SCE (Trinity No. 5046 \$9.00). The use of high-density plates and a revolutionary new battery design has enabled Sanyo to achieve up to 40% high capacity (run time) than conventional ni-cad batteries of the same size. The nominal voltage of the cells is once again 1.2V, however, the minimum capacity is 1700MAH and the typical capacity is 2000MAH. Everyone is using 1700s for modified use. The cell's characteristics show slightly lower voltage than the regular 1200s but extended running time. These cells have become the modified cells for R/C car racing.

Although they do provide the racer with more run time they do have some drawbacks. In order to make room for this extra capacity in the cell Sanyo had to reduce the size of the negative plate. Since this plate is much thinner than the SCR cell it is very sensitive to heat and charge rates. If you charge an SCE cell like a SCR with 8-10 amps of charge rate this thin negative plate will sever thus destroying the cell. It is with this in mind that most people charge 1700s between 2.5 to 3.5 amps. They are never charged at higher than 4 amps. SCEs have to be treated with kid gloves. They should be used either by expert drivers or sportsman drivers who have a very good understanding of battery car and charging. I would recommend the Tekin BC870 charger which has just been

(Continued on Page 65)

POWER TRAIN: Batteries Part III

Article and Photos by Jeff Palmer

We've finally made it to the action article. Here we'll match cells, construct packs and evaluate batteries. Let's get started.

MATCHING

When a manufacturer assembles a cell, the cell is made to certain tolerances. These tolerances are usually in the 2-5% range. Since the tolerances can be $\pm 2-5\%$, the variance from cell to cell can be 4-10%. Those cell that get +5% are the exceptional cells that everyone hopes to find. The -5% are good cells and perform within the "nominal" range of performance but not at the same capacity level as the +5%. Its these differences which are detected by cell matching. The basic idea of "matched" cells is for the cells to run out of capacity at the same time. Another way of looking at "matched" cells is, they will allow you to go longer but not faster.

To do cell matching we need a device that will allow us to measure each cell's capacity. LAVCO makes such a device called the "CELL-MATE." The CELL-MATE discharges a cell at a rate of 10 amps until the NiCd cell voltage drops to .95 volts. It reports the time it took to discharge the cell in an LCD display. By recording the value reported by the CELL-MATE, we can match cells of similar capacity. Sounds simple, doesn't it? With this device, it is!

Before we get started in cell matching a couple of attachments will prove beneficial. Go to your local Radio Shack and buy two Sub-C battery holders. Attach a plug to one of the battery holders so it will attach to your battery charger. On the second battery holder attach leads that will allow each cell to be discharged individually by CELL-MATE.

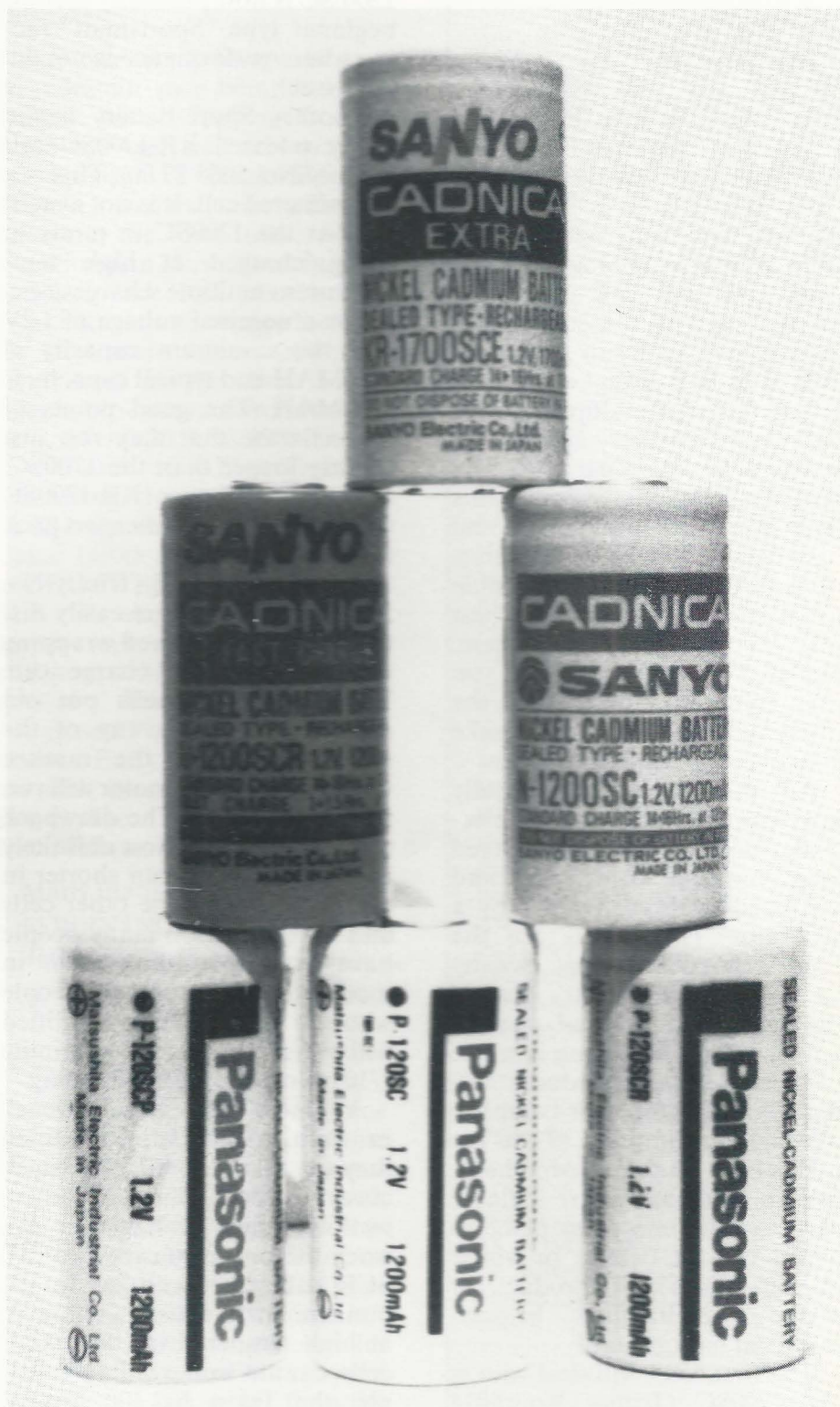

Who's on top?

Then execute each of the following steps:

1. Charge the cells.

2. Discharge the pack and then each cell individually using the CELL-MATE.

THE BEST OF THE BEST

COMPOSITE CRAFT PREDATOR LYNX

THE MOST
ADVANCED 1/10 ON
ROAD CAR
AVAILABLE TODAY!
STILL YEARS AHEAD
OF THE
COMPETITION.

FEATURES
FULL FLOATING 4
LINK REAR
SUSPENSION.
ROLL AND
DAMPNING
CONTROLLED BY OIL
FILLED MICRO
SHOCKS.
GRAPHITE CHASSIS,
GRAPHITE
CROSSBAR FRONT
SUSPENSION.
GRAPHITE UPPER
AND LOWER POD
PLATES. GRAPHITE
REAR AXLE.

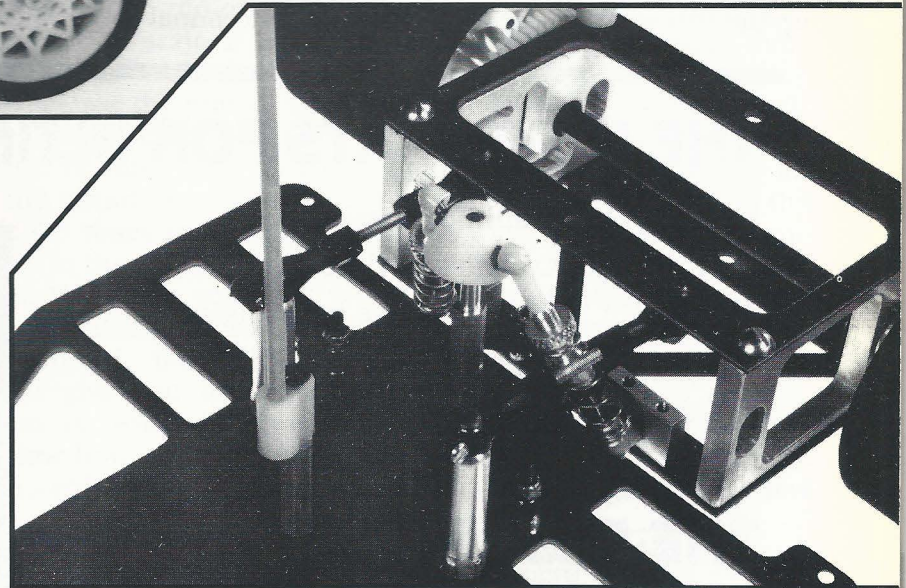
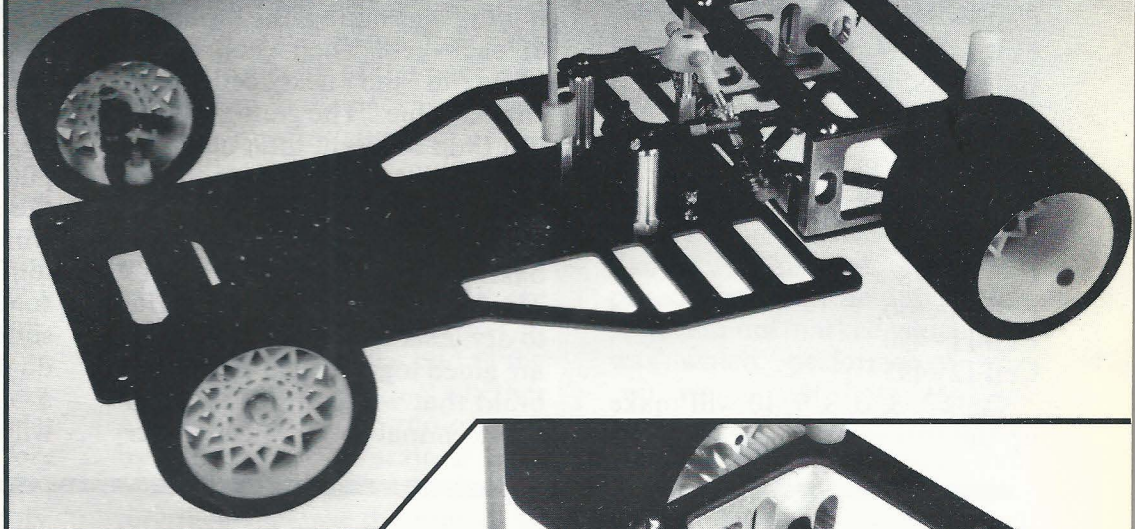

LIGHTENED ALUMINUM REAR POD
SIDES.
FRONT AND REAR BALL BEARINGS
MOUNTED AND TRUED FRONT
AND REAR TIRES.
ALL ALUMINUM SCREWS.

RACE READY OUT OF THE BOX

THE PREDATOR IS DESIGNED
AND BUILT TO RACE. THERE IS
ABSOLUTELY NO NEED FOR
YOU TO ADD ANY AFTERMARKET
"TRICK" PARTS. JUST ASSEMBLE
AND RACE TO WIN.

THE SAME CAR USED BY TEAM TRINITY'S
BOB "BULLIT" LIGHT TO T.Q. AND WIN THE
1987 1/10 ON ROAD CHAMPS.
1ST AND 2ND PLACE WINNER OF THE
FLORIDA STATE SERIES.



2400 SAND LAKE ORLANDO, FL 32809

3. Repeat the time on each cell (I used small labels).

4. Repeat this process 3 times.

The process was repeated 3 times in case a mistake was made during one of the charging or discharging steps. It's not likely the same mistake would be repeated 3 times in a row and this procedure will allow any problems in the cells to identify themselves; i.e. false peaks.

All that's left to do now is to select the cells that will make up a pack. For demonstration purposes, 12 cells were measured with the following readings:

Cell 1 - 486

Cell 2 - 495

Cell 3 - 482

Cell 4 - 489

Cell 5 - 493

Cell 6 - 487

Cell 7 - 501

Cell 8 - 476

Cell 9 - 478

Cell 10 - 480

Cell 11 - 490

Cell 12 - 495

Cells 1, 3, 6, 8, 9, 10 will make up the first pack and cells 2, 4, 5,

7, 11, 12 make up the second pack. Remember the pack will stop delivering power when the weakest cell in the pack is discharged. Pack #1 will be rated at 476 and pack #2 will be rated at 489.

PACK CONSTRUCTION

To begin the assembly process, a decision must be made on the style of pack to be assembled. Basically there are two styles of packs and each style has variations. The easiest style to construct is the side-by-side. In this style, align the cell against a board, alternating the direction of each cell. Then each cell is glued to the next cell using "Super Glue." The gluing process is a little different than normally imagined. At the point where you want to place glue, drop a little baking soda. Then solidify the baking soda with "Super Glue." The baking soda causes the glue to dry instantly. Once all the cells are glued together, cut the battery braid that will connect the positive terminal to the negative ter-

minal of the battery next to it. Place a small amount of solder on the top and bottom of each cell. Then "tin" the ends of each of the battery braids. Now solder the braids to the battery terminals. Add battery leads and heat shrink. EASY!!

To construct stick packs requires a lot more effort. To assist in the assembly process, a jig to hold the batteries is needed. Cut a 6" piece of "V" angle iron and drill holes in the "V" so it could be attached to a piece of wood. For those who don't have this material laying around, Hot Trick makes a "Battery Jig." Deposit a small amount of solder in the center on each terminal of the cell. Place three cells in the jig. If a correct job was done of placing the solder on the cells, the solder on the top of one cell will touch the solder on the bottom of the next cell. Using a soldering gun, heat the two solder pools at the same time. To do this, make a battery sandwich; a battery on the bottom and top with the tip of the soldering gun

THE BEST PARTS FOR ULTIMAS AND RC-10s

- All types of graphite chassis
- Thorp and Kyosho ball differentials
- Team Pit Stop chain-drive transmissions
- Houge lightweight steering cranks
- Titanium turnbuckle sets

THE BEST BATTERIES

- 1700 mAh sub-C matched packs
- 600 mAh 2/3 sub-C drag racing cells
- 8-cell AA transmitter packs (standard or high capacity)
- 2000 mAh C packs for Blackfoot (6 or 7-cell)



Mike Burnette's 1988 Winter Championship Ultima



10% OFF FOR NEW OUT-OF-STATE
CUSTOMERS ON RETAIL PRICED ITEMS

touching both. Using a 300 watt soldering gun, melt the solder deposits, pull the solder gun out of the sandwich and pull the cells together. You'll have to be quick but with practice this technique will become easy. With two sticks of three batteries, glue the two sticks together in reverse battery order; that is, there should be a positive and a negative terminal at each end. If this is to be a six cell or a seven cell pack with a top or side mounted seventh cell, solder a battery braid wire across one set of terminals. If this is to be a flat seven cell pack, solder a battery braid wire to each terminal on one end of the stick pack. Solder the seventh cell to the two braid wires maintaining the positive to negative relationship of batteries in the pack.

To cover the assemblies with heat shrink, cut the heat shrink material 1" longer than the pack. Shrink the two ends prior to shrinking the middle. This technique will allow the heat shrink material to draw up very tight and smooth giving a professional look to the assembly. Now attach the battery leads. The lead wire should be 18 guage or larger. If this is a six cell or seven cell flat pack, attach the battery plug to the leads. To top mount the seventh cell, cut out a small section of heat shrink in the top the size of the NiCd. Glue the cell in place. Run the positive lead from the stick pack to the negative terminal of the seventh cell and solder. Solder a new

positive lead from the seventh cell and connect the two leads to a battery plug. A side mounted seventh cell is assembled in the same manner as the top except you don't have to cut out any heat shrink material.

PACK PERFORMANCE

One of the real difficulties, for today's racers, is to know when a pack is going bad. CELL-MATE has an optional resistor box that will allow the measuring of 4, 6, 7 cell packs. By keeping a log book and recording a pack's original capacity, at a later time the current capacity of the pack can be checked. If the pack is not performing up to standards, disassemble the pack and check each cell. It could be a simple matter of replacing a bad cell. To me, the value of the CELL-MATE is at the races. By checking the amount of power left in the battery pack at the end of the race, we can determine whether or not to increase my pinion gear by a tooth. In 12th scale, if there is over a laps time left in the battery then increase the pinion. In 10th scale oval, if there is over 2 laps worth of time left then increase the pinion. In off-road, if there is 4-5 times the average lap time left in the pack, increase the pinion. Who says you can't go faster on matched cells? The other advantage the CELL-MATE will give you over the competition is, you will know ahead of time how well your batteries are going to perform.

THAT'S A DEFINITE EDGE.

BATTERY COMPARISONS

We recently had the pleasure to compare SANYO batteries to other manufacturers batteries. SANYO out performed most of the competition; PANASONIC was SANYO's closest competition. The Panasonic cells are .5mm taller and bigger in diameter but they weigh .17 ounces less. In the performance category, Panasonic won the out of the box individual cell category, that is, the Panasonic cells right out of the box were closer matched; Panasonic advertises their cells as being matched at the factory. We made up some six and seven cell Panasonic packs and compared those to the Trinity and Parma matched Sanyos. Again, we were surprised. Panasonic held its ground. If we had not marked which pack was which, performance wise, you would not have told the packs apart (see the charts). The only test left is the test of time. How rugged are the packs? Can they endure the torture of off-road? We liked what we saw, and for the money, Panasonic is an excellent buy; Sanyo keep up the good work, you're getting some competition. We're running them in oval and off-road and we haven't been disappointed.

CONCLUSION

In these articles we presented three important points:

1. We should begin to see new

ERI
assoc. inc.

**CALL
MICHAEL!**

**FOR FAST
1st RATE SERVICE
(914) 268-5090**

**DEALERS
ONLY!!**

<p>Andy's Aristo-Craft Ascot Associated Astro Flight Autographics Big Boy Toys Composite Craft CRP Bolink Bud's Checkpoint Cichon Gonzo Five Star Hot Trick JG Lisure Litespeed MRC MFP Mura McAllister M&M MP MPE Novak Kimbrough KO Propo Pactra Paragon Parma Power Pak Protine Pro-Out Pro Shop Protech</p>	<p>Protrack Ram Raceco Race Master Race Prep Racing Silks RCH RC Performance Specialties Revtech RPS/Losi R&R Sanyo Sermos Team Pitstop Tekin Thorp TM Traxxas TRC Trinity Twister Twim-K Varicom Victor You-G(Panda)</p> <p>NEW COMPANIES: Blue Ribbon C & M</p>	<p>Airtronics A&L Cobra CMW Compos. Craft Delta Dubro Cheetah Houge Peak Perform. RC Perf. Spec. Rochester Rc Schumacher Sermos SRS Traxxas Zeta Dahm's</p> <p>and more...</p>
---	--	--

The shelves are stocked with over 80 companies just for radio controlled cars.



50 NORTH HARRISON AVE. UNIT #12, CONGERS, NY 10920

ONLY

HI-IQ

CAN UNLEASH THE DEMON IN YOUR NI-CAD

BY PRECISION CHARGE, DISCHARGE, CYCLING,
GRADING/MATCHING, AND MORE.

• MICRO-COMPUTER STRUCTURE.
EXTREMELY USER FRIENDLY.
NO NEED TO READ MANUAL for most functions

- even first time used
- socketed EPROM I.C. for easy do-it-yourself software version exchange
- EXPANDABLE - two piggyback modules** - to be announced:

- 1) AC to DC Converter to allow use of AC house current
- 2) MULTI-FUNCTION MODULE to allow hook-up and auto-switching of up to 8 packs cell equalizing without splitting packs, serial port for printer or host PC interface, tachometer, dynamometer, lap counting and more

• DIGITAL KEY PAD for function selection and data entry. NO OTHER SWITCHES OR CONTROLS

• HEFTY HEAT SINK for VERY HIGH POWER CAPACITY

• POWER INPUT (reversed polarity protected) - car or motorcycle battery or suitable power supply

• DIGITAL VOLTMETER probes. Also for remote volt sensing during test-discharge for increased accuracy

• THERMAL PROBE** can be connected to METER for Thermal Charge*, THERMOMETER* function & COOL-OFF auto cut-off

• MOTOR CURRENT TEST up to 30A cont. / 100A peak for fine tuning of gears (props), bearings and commutators

• new MOTOR / GEAR BREAK-IN cycling

• STOP WATCH function*

• Motor SPEED CONTROL EFFICIENCY TEST - volt. drop @ 10A load (finally reliable proof your VICTOR S/C is the best)

- True ALPHANUMERIC DISPLAY guides you by MENUS WITHOUT READING MANUAL. Very friendly machine.
- Continuous display of Amps, Volts, time, mAh during functions
- Plain language messages (no codes)



• CARRYING HANDLE / SLANT STAND

• 1 - 8 cells - reversed polarity protected - all parameters selectable in fine increments

• Peak-, time-, thermal CHARGE

• Precision constant current DISCHARGE

• AUTO-CYCLING up to 99 cyc. • computerized GRADING / MATCHING / TESTING

• AUTOMATIC PEAK MAINTAINING* - keeps pack warmed up (1 hr max.) • dead cell revival*

Victor Engineering

380 Camino de Estrella, Suite 170
San Clemente, CA 92672
Phone (714) 496-9701

Monday - Friday 9 a.m. to 5 p.m. PST
- Phone or write for more information.

* OPTIONAL SOFTWARE
** OPTIONAL HARDWARE & SOFTWARE

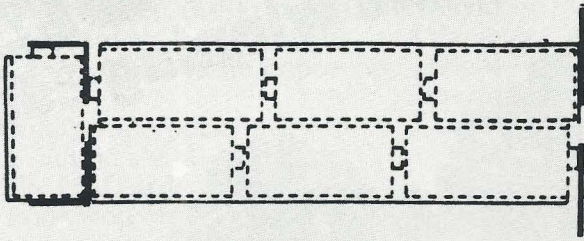

Figure 1a: 7-Cell Inline Pack

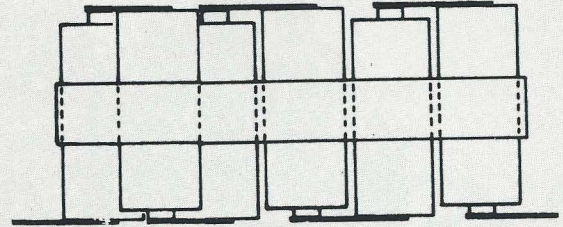

Figure 2a: 6-Cell Hump Pack

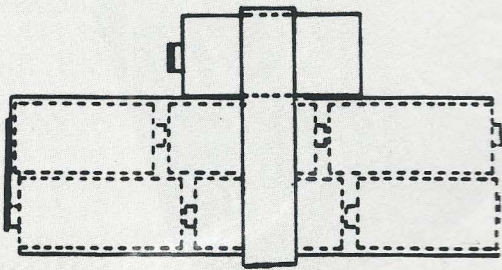

Figure 1b: 7-Cell Side Pack

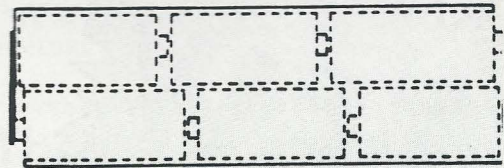

Figure 2b: 6-Cell Inline Pack

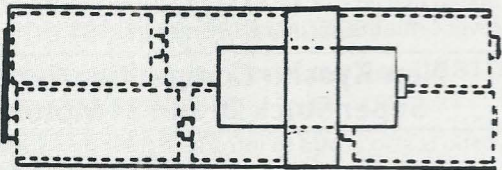

Figure 1c: 7-Cell Hump Pack

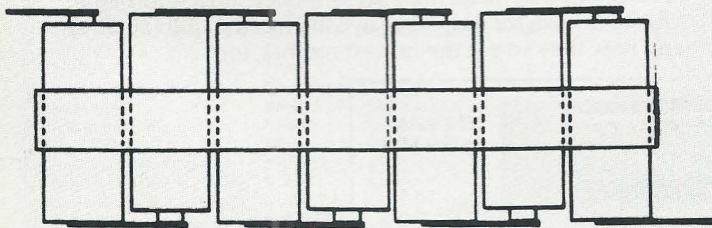

Figure 1d: 7-Cell Side-by-Side Pack

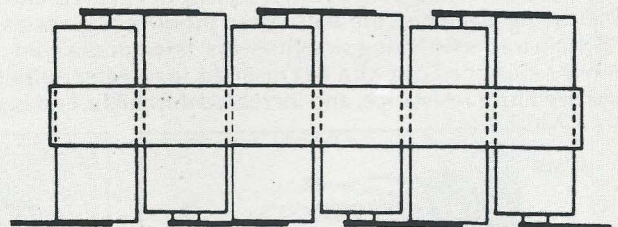

Figure 2c: 6-Cell Side-by-Side Pack

KILLER

Motors designed

KYOSHO®

MOTORS

to give you the winning edge.



NEW

The R/C racing world belongs to those who go the fastest. Drivers are constantly searching for the all-important "racer's edge" that will result in the most laps around the track. As a world leader in R/C car technology, **Kyosho** has the knack for discovering the racer's edge and putting it to good use - which translates into first place finishes for you.

The track-burning **LeMans 240T Speed** motor is the newest in off-road dynamite from Kyosho. Equally hot in 2WD and 4WD racing machines, the 240T Speed produces top results on 1/10 scale tracks with long straightaways. It features a completely redesigned can with wet magnets for greater output, improved heat resistance, and increased durability. End bell air

ducts also allow more efficient cooling for the motor. A dynamically balanced armature yields maximum power with minimum vibration. The high-powered 16-turn, single wind 240T Speed delivers 29,100 RPM and is the latest from Kyosho in high-level 4-minute sprint racing motors.

New Kyosho Competition Series Super Stock 20 and 34 Motors

Kyosho is also proud to introduce their new **Competition Series** line of motors with the **Super Stock 20** and **34**. These brand new motors are ROAR legal for stock classes and give the stock driver the power needed for the most competitive heats. The Super Stock 20's timing is set at 20° for longer run times and greater durability and the Super Stock 34 is set at 34° for higher speed.

With one of the most complete line of hop-up and replacement motors available, there is a Kyosho LeMans or competition series motor for virtually every R/C application, and they're all at prices that make high performance most affordable. You've known for years that Kyosho has the ultimate in cars - and now they've got the hottest motors, too!

SC500
SUPER-SPEED 500

SC1000
SUPER-SPEED 1000

Give your models quick response with the new Kyosho SC500 and SC1000 electronic speed controls.

1200 mAh Sprint SCR
7.2V SPRINT SCR
1200mAh NiCd BATTERY
7.2V スプリントSCR
No.2310 MADE IN JAPAN

1700 mAh Speed SCE
7.2V-1700mAh
SPEED SCE
1700mAh NiCd BATTERY
7.2V スピードSCR
No.2310 MADE IN JAPAN

For added power in 4-5 minute sprints, use the Kyosho's 1200mAh Sprint SCR pack. Extend run times for 1/12 scale racing with the 1700mAh Speed SCE pack.

DISTRIBUTED TO LEADING RETAILERS
NATIONWIDE EXCLUSIVELY THROUGH

GREAT PLANES™
MODEL DISTRIBUTORS COMPANY
P.O. BOX 4021, CHAMPAIGN, IL 61820

For an inside look at the hottest Kyosho R/C models, send to the address above for your free copy of the Kyosho Mini Catalog from Great Planes.

batteries with 1400 mAh, 1500 mAh, and 1700 mAh ratings with introduction of new ROAR rules. 2. Cell matching is currently a hot issue but knowing the condition of your packs and knowing whether or not to increase your pinion gear size is a more important issue.

3. Heating up the packs prior to the race can be a vital edge to get you in the lead early.

We hope you find this information informative. **GOOD RACING!!**

SC CHART

Sanyo SC:
Weight - 1.77
Diameter - 22
Height - 42
Internal Resistance - 4.2
Cell-Mate - 440-580
PANASONIC P130SCR:
Weight - 1.7
Diameter - 22.5
Height - 42.5
Internal Resistance - 6
Cell-Mate - 495-520

SCR CHART

Sanyo SCR:
Weight - 1.84

Diameter - 22
Height - 42
Internal Resistance - 4
Cell-Mate - 440-550
Panasonic P12SCR:
Weight - 1.7
Diameter - 22.5
Height - 42.5
Internal Resistance - 5
Cell-Mate - 465-500

SCE CHART

Sanyo SCE:
Weight - 1.87
Diameter - 22
Height - 42
Internal Resistance - 5.5
Cell-Mate - 600-700
Panasonic P170SCS:
Weight - 1.7
Diameter - 22.5
Height - 42.5
Internal Resistance - N/A
Cell-Mate - N/A

*Internal resistance is measured at half charge for Sanyo and at full charge for Panasonic. A fully charged battery will have a LOWER internal resistance than a half charged cell. REMEMBER: The higher the internal

resistance the lower the voltage of the cell during discharge (less speed and punch).

Panasonic Industrial Co.
Battery Sales Division
P. O. Box 1511
Secaucus, NJ 07094

Sanyo Energy Co.
200 Riser Rd.
Little Ferry, NJ 07643

LAVCO
421-F West Alton
Santa Ana, CA 92707



TWINN-K, Inc. P.O. Box 31228 Indianapolis, IN 46231
(317) 839-6579

Winning Cars Aren't Bought...They're Customized!

Are you ready to be a winner?

Then make your car the best it can be. **CUSTOMIZE IT!**

Trick shocks, faster motors, better tires, slicker bodies.

Max speed & tighter handling means more WINS!

We'll help you. We're Tech Toys... Your Speed Shop for R/C Motor Sports!

We're experts who sell the best products in the business. We stock everything in specialty and racing parts. If you know what you need, we'll get it to you fast! **Orders are in and out the same day!** We ship to all 50 states, Puerto Rico and Military Bases! We accept VISA, Mastercard and Discover cards!

We cover all vehicle types: **On and Off Road, Cars, Trucks & Boats, 1/4, 1/6, 1/10, 1/12, 1/24.**

And don't forget, we specialize in 1/4 and 1/6 Scale!

**TECH TOYS HAS
TRIPLED IN SIZE TO
BETTER SERVE YOU.
PLEASE NOTE OUR NEW
ADDRESS.**

A&L PRODUCTS	CHECKPOINT MOTORS	HI POINT	MRP	RACING SILKS	TIGER'S MILK
ACOMS	CICHON	HOT TRICK	NICHIMO	RAM	TRC
ACTION MAGS	COBRA INTERNATIONAL	HOUGE ENTERPRISES	NIKKO AMERICA	RCH	TRINITY
ADVANCE	COMPOSITE CRAFT	JG MFG	NMB	RCRC PRODUCTS	TUF-GRIND
ADVANCED RACE CASE	CONCEPT II PAINT	K&B	NOVAK	R/C PERFORMANCE SPECIALTIES	TWINN-K
AEROTREND PRODUCTS	COUNT CHRISTOPHER PRODUCTIONS	KIMBROUGH	PACTRA	REV-TECH	TWISTER
AIRTRONICS	COX	KO PROPO	PANASONIC	ROBART	UNGAR
ANDY'S	CRP	KYOSHO	PARAGON	ROBBE	UNIVERSAL ENGINES
ARISTO/CHALLENGER	CUSTOM WORKS	LABELLE	PARMA	ROBINSON RACING PRODUCTS	VARICOM/GRIZZLY
ASSOCIATED	DAHMS	LAVCO	PDI SPEED CONTROLS	RPS	WORLD ENGINES
ASTROFLIGHT	DEANS	LEISURE	PERFECT	SANYO	X-ACTO
AUTOGRAPHICS	DELTA	LIGHT SPEED	PERFORMANCE RACE PRODUCTS	SCHUMACHER	YOKOMO
BADGER AIR BRUSH	DREMEL	LITE SPEED	PREMIER DESIGN	SCOTCH-3M	YOU-G
BLACK MAGIC MOTORS	DUBRO	M & M	PRO CUT STICKERS	SRS PRODUCTS	ZAP-PACER TECH
BLUE RIBBON	DURATRAX	MAJOR DECALS	PROLINE	SULLIVAN	
BOLINK	FIVE STAR	MARUI	PRO-SHOP	TEAM LOSI	1/4 SCALE
BONDUS	FLEXAN PAINT	MCALLISTER	PRO-TECH	TEAM PIT STOP	B&L TIRES
BOXES PLUS	FLOQUIL	MCS PRODUCTS	PRO-TRACK	TECNIACRAFT	PACE SETTER
BUDS R/C	FOX	MIP	RACECO	TEKIN	RACO
CAM MOTORS	FUTABA	MONOGRAM	RACE MASTER	TESTORS	WCM
CARL GOLDBERG	GONZO	MPE	RACE PREP	32ND PARALLEL	
CHAMPION	HIGLEY	MRC/TAMIYA	RACE TECH	THORP	1/6 SCALE

TECH-TOYS

Speed Shop For R/C Motor Sports!

Dept. 10F, 370 Rt. 46 W, Parsippany, NJ 07054 (201) 227-7012

Motor Basics — 101

By F. Dale Cauthen

Perhaps the least understood component of these electronic wonders that we all love to race is the powerplant. While on the surface, these might seem simple; a spinning armature, composed of conductors powering electromagnets alternately drawn to permanent magnets positioned opposite one another, how much more difficult is it to determine whether this part of the car is performing up to its potential than the radio, the speed control, the differential, or the bearings?

We all have to admit we don't always know exactly how well a given motor is going to perform during that long moment before the race director gives us the word "go". I've seen racers of national ranking pull off the

starting line and run strong around the infield only to find on the first pass, down the long straightaway that the motor they had chosen for the "main" just didn't have the speed to win on that day.

Can we avoid having this happen to us? Well, we can try. We can try by developing as complete an understanding of the motor as possible and by preparing and testing our motors as thoroughly as possible before each race.

I don't pretend to understand everything about motors. You won't learn here how to build your own motors from scratch. What you will learn is how to tell a good motor from a not so good one, and how to keep your motor

performing at its best.

Let's start off with some definitions so we are all speaking the same language:

Armature - the rotating portion of the motor comprised of: the armature shaft, commutator, "stacks," and the winds.

Bottom end (also referred to as low end) - the motor's ability to accelerate from a stopped or very slow speed. Too much "bottom" results in a tendency to excessively spin the tires and causes the car to be "punchy" and difficult to control.

Brushes - the copper and carbon rectangular blocks of conductor material that carry electrical current from the power wires directly to the commutator. The brushes must always be in

YOUR "BLACKFOOT" PARTS ARE HERE !



1605 REAR AXLES
1606 REAR SUSP. SUPPORTS
1607 FRONT SUSP. ARMS
1608 DIFF. BEARING SUPPORTS
1617 STEERING KIT **NEW**
1618 STEERING BLOCKS **NEW**
2107 ADJ. MOTOR MOUNT
2521 SUSPENSION SHIMS
2523 BATTERY DOOR CLIP
3023 ANTENNA
3041 REAR BUMPER
3043 CHASSIS STIFFENER
3045 REAR SKID PLATE

PLUS 12 MORE PARTS!!



CUSTOM RACING PRODUCTS INC.

3250 EL CAMINO REAL, B-3, ATASCADERO, CA. 93422 (805)466-6945

FOR CURRENT CATALOG SEND \$2.00 & A SELF ADDRESSED STAMPED (.65) ENVELOPE

25 YEARS OF WINNING SERVICE TO THE HOBBY INDUSTRY



Parma's latest 1/10 "Classic" body is the '47 Ford convertible (#10277, \$19.00). Available in clear with outstanding detail, it's sure to be popular with "fat fendered" lovers. Fits most 1/10 cars with the use of a #10450 body mounting kit.



Parma is proud to unveil a new body for the recently released Tamiya Q.D. car (#10300, \$14.00). This 1/14 scale Toyota pickup is produced in clear, and includes body mounts for simple installation. Also shown are Parma's treaded tires (#12016, \$10.00/ pr). These tires are an exact fit for Q.D. rims, and better suited to on-road use.



Parma announces the release of the Pro Panther 12 in a graphite version! (#1855, \$165.00). The Pro Panther 12 features a rockerball/flexplate rear suspension for superior handling. Also included are ready to race tires and complete ball bearings. Begin your winning season with the Pro Panther 12.



Attention monster truck owners! Parma introduces a direct replacement lexan body for the Tamiya Clod Buster (#10270, \$19.00). Molded in clear lexan, with great detail, it also fits other monster trucks with the use of a universal, adjustable body mount kit from Parma (#10450, \$6.50).



Get the "New Look Of Performance" at your local Parma dealer. Parma's new Cyclone modified motors (#14003, \$80.00), are now approved for R.O.A.R. competition. Parma's Cyclone is available in twelve different winds for all forms of competition. Start your winning season with R.O.A.R. approved Cyclone motors from Parma.

PARMA'S MOTOR SERVICE FOR ANY MAKE MOTOR

ONLY \$12⁰⁰

Parma motor technicians will give you More Kick In Your Car.

- Disassemble & clean entire motor.
- Computer balance your armature.
- Diamond true your commutator.
- Remagnetize your magnets.
- Dyno-test for maximum R.P.M. and minimum amp draw.

PLEASE INCLUDE EXTRA FOR FOLLOWING

- New Motor Brushes \$3.50 pr.
- New Motor Springs \$2.00 pr.
- New Motor Bearings \$6.50 ea.
- New Armature \$30.00
- We pay shipping inside N. America!
- Outside N. America add \$3.00 postage

ARMATURE SERVICE ONLY

- Armature tune-up
- Inside N. America \$5.00
- Outside N. America add \$1.00 postage

parma NEW PRODUCTS No. II



New from Parma are Sanyo SCE 1700 battery packs. Noted for their extended run time, these cells are suitable for both sport and competition. Assembled packs are available in 6 cell with Tamiya connector (#11253, \$50.00) and 7 cell (#11265, \$58.00). Individual 6 cells are also available (#11242, \$48.00), as well as individual 7 cells (#11243, \$56.00).



Parma announces the availability of Pro Panther 10 chassis components in graphite! Each is available separately; clockwise, left to right are front crossbar (#18012, \$12.00), Chassis (#18211, \$55.00), Dampener plate (#18014, \$12.00) and Flex plate (#18021, \$10.00). The lightweight and stability of graphite is just the thing to give any race the professional edge. These and other Pro Panther 10 cars and accessories are available now at your local Parma dealer.



Parma's extensive line of decals receives four new additions! Shown left to right are Citgo (#10632, \$3.50), 7-Up (#10635, \$3.50), Endless line (#10638, \$3.50) and Silk cut (#10645, \$3.00). These decals boast three, four and five colors, and are just the thing to add "concourse looks" to any body. Use Parma decals, and finish with a winner!



Parma's 1/10 Oldsmobile Firenza funny car (#10251, \$19.00). Fits any funny car chassis with the use of adjustable, lightweight body mounts (#8012, \$5.50). Also available from Parma!

SEND \$2 FOR A FULL SET OF COLOR CATALOGS & 1/10 BODY POSTER

* Parma Regrets that we cannot supply individual orders on a retail basis. For parts and information, contact your local Parma dealer.

Modeler's Haven

Specializing in Radio Control Electric Cars

Call Us First On Those Hard To Find
PARTS AND ACCESSORIES

Prompt Same Day U.P.S. Shipping

(216) 499-6000



YOKOMO, GONZO, TWISTER,
LOSI, CUSTOM WORKS, PRO-
LINE, CAM, TEAM PIT STOP,
DAHMS, R & R, COMPOSITE
CRAFT, BUD'S, MRC, T & A,
ASSOCIATED, PARMA, AUTO-
GRAPHICS, AND MANY MORE!

Monthly Sales and Specials

4255 Portage St. N.W.

North Canton, OH 44720

"Experience You Can Trust"



good condition or, regardless of the other parts of the motor, there will be less power available than with smooth brushes that have not been overheated or gouged at the commutator end. A new brush is soft and less likely to damage the commutator than a worn and hardened old brush.

Brush hood - rectangular metal tube that the brush rides in. The brush hoods must be clean and smooth. Debris or rough spots in the brush hoods will eventually cause the brushes to hang up in the hood, reducing or eliminating power to the motor.

Brush spring - a length of spring wire with a straight section on each end and coil in the middle that provides pressure against the brush to maintain uninterrupted contact between the motor brush and the commutator. Too much pressure and the friction of the brush pressing

against the commutator causes too much drag, limiting top end. Too little pressure and the spring is unable to overcome "brush bounce" resulting from constantly skipping across the gaps between commutator segments and the motor will perform poorly under hard acceleration as well as having a severely limited top end. That's right. Here comes that phase you hate to hear! If you don't know what you're doing, leave them alone. The engineer who designed your motor knew what he was doing. Trying to outsmart him is often the short path to the end of your motor's useful life.

Can - the outer shell of the motor which houses the two permanent magnets and the output end, or bottom, bearing.

Commutator or "comm" - the polished soft copper conductors and their nonconductive carrier at the top end of the armature

shaft. Each comm segment is connected to the winds of one of the three wound armature "stacks" and conducts electricity from the motor brush to the "winds" creating electromagnets which alternately pull themselves toward the permanent magnets housed in the "can", causing the armature to rotate.

Endbell - the nylon or aluminum "top" of the motor, to which is mounted the brush hoods, top bearing, capacitors and power connections.

Oil shield - a disk of nonconductive material riding on the armature shaft, between the commutator and the endbell, which prevents oil from contacting the commutator and causing a short between the segments of the comm.

Spacer - circles of either metal or nonconductive material which limit movement of the armature within the can. These spacers keep the commutator from moving above or below the motor brushes so far, that either incomplete contact with the brushes results or the protruding contacts on the comm segments collide with the brushes which could, and probably would, break the brush. Some manufacturers have taken of late to using silicone O-rings as spacers in mild modified motors. The jury is still out on the usefulness of these as some motors containing them seem to have less top end than expected and tend to overheat more easily. More on these as we learn more about them.

Top end - maximum speed.

That's enough for now. We'll define more terms as they come up. The hurdle to be cleared in this lesson is getting over the mystery surrounding what makes the motor work and how to keep it working as well as it was designed to. We are NOT going to get into modifying the motor or trying to make it do more than the designer intended. Pushing a motor beyond its intended limits is generally a mistake anyway, so let's get into what you should and

shouldn't do to keep your motor running its best.

First, and perhaps most important, is to keep the motor clean. Don't let dirt stay in the motor, whether its carpet fuzz or sand. Any foreign matter in a motor binds it up and accelerates wear, while degrading performance. Good motor cleaning spray only costs between seven and nine dollars per can and can save you the cost of replacing your motor quite so often, while keeping the motor operating at its best. Primary areas to pay attention to are the motor brushes and their hoods, and the bearings or bushings. Whether running a stock or modified motor, always sparingly lubricate the bushings as soon as the motor is dry from motor spray. Letting your motor run in dry bushings can gall the armature shaft. Running bearings completely dry will eventually destroy the bearing and again gall the shaft. There are a couple of things you should not do con-

cerning motor spray. Don't try to save money on it. Cheap motor spray is often relabeled brake cleaner that can damage the plastic core of the commutator and shorten the life of your motor. Stick to name brands like Trinity and Reedy. And don't run your motor while it is still wet from cleaning. Moisture combined with any remaining grit in the motor will deeply score both the brushes and the commutator, possibly destroying the motor's further usefulness.

Second, replace worn or heat damaged brushes immediately. Brushes are most commonly destroyed by overgearing the motor, producing too much heat, which not only shortens brush life but damages other motor components as well. The second cause of short brush life is dirt passing through the motor and being ground between brushes and comm the way through. If your brushes show a significant change in color, replace them.

They have hardened and lost their lubricant quality and will damage the commutator if used after this point. If the brushes show gouging, check the comm for damage. Parma markets comm cleaning sticks that do a very good job of removing dirt and brush deposits from the comm. If the commutator shows damage, ask one of your club's long time racers or your hobby shop car guru for advice on whether the problem can be corrected outside the machine shop or if its time for the motor to go off for professional attention. Trinity offers a complete normal rebuild for modified motors for only \$20.00, considerably cheaper than replacing the entire motor if you allow it to become extensively damaged before giving it needed attention. Stock motors can be helped by some racer's experience in use of stock motors but must be replaced if neglected to the point of extensive damage. If you aren't sure whether your

Taken To The Limit!

At Team Pit Stop we take everything to the limit. Our approach has allowed us to become a leading producer of high performance R/C race products. One of our latest products is the RC-10 Differential Rework Kit. This kit allows you to remanufacture the original RC-10 differen-

tial to the smoothest, least frictional, straightest pulling differential system on any R/C car.

If you're serious about your racing this is one kit you need for your RC-10. Without it, you're not taking it to the limit.

RC-10 Differential Rework Kit (#9040) \$37.99

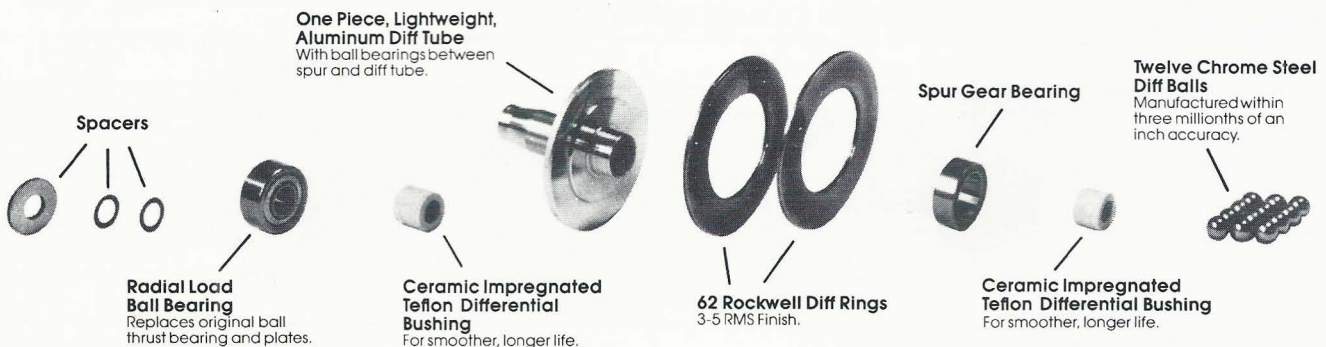

New for RC-10, 10th and 12th scale cars:
62 Rockwell Diff Rings 3-5 RMS Finish . . . \$ 5.99
Titanium Dog Bone for RC-10 \$12.99

Also New for Schumacher:
 • Front Diff Rework
 • Rear Diff Rework
 • Rear Integrator Rework



12233 S.W. 132nd Court Miami, Florida 33186
 305/255-2887 FAX: 305/255-2970

"THE FUTURE" IN 1/10 SCALE ON-ROAD RACING!

DEALER
INQUIRIES
WELCOME

THE
Lucas **AGITATOR**

- FULLY ARTICULATED DUAL-AXIS REAR MOVEMENT
- FIVE BEARING MODULAR GRAPHITE DIFFERENTIAL
- SUSPENDED DIAPHRAGM STIFFENER
- THREE POINT REAR SUSPENSION

INQUIRE ABOUT OUR
"SPONSORED DRIVER" PROGRAM!

- FULLY INDEPENDENT FRONT SUSPENSION
- ADJUSTABLE CASTER & CAMBER UTILIZING
OUR EXCLUSIVE DELRIN SADDLEBLOCK PIVOT
- PRECISION MACHINED DELRIN COMPONENTS

SEND SASE FOR INFORMATION REGARDING BATTERY PACK RECONDITIONING, UTILIZING THE LATEST COMPUTER ENHANCED "REFLEX" TECHNOLOGY.
YOUR NEW SOURCE FOR GRAPHITE & FIBERGLASS COMPONENTS.

ADVANCED
RACING TECHNOLOGIES

460 CYPRESS LANE, SUITE F
EL CAJON, CA 92020
(619) 441-8595

motor can be rebuilt, contact the manufacturer for further information. Even if you have done irreparable harm to the armature, often the motor can be returned to original performance with magnet "zapping" by the manufacturer and replacment of the armature. Replacement armatures generally run about \$30.00. So, you can see the cost of neglect.

Your motor is different in many ways from an internal combustion engine. But all powerplants are basically pumps of one sort of another, either by intention or coincidence. By coincidence, the electric motor in your car is an air pump. It draws air in through the endbell and pumps it out through the bottom or can end. The faster the motor, the higher the air flow. Unfortunately, the higher the air flow the greater the likelihood that the motor will draw in dirt and the more necessary it becomes that air be allowed to flow freely

through the motor to keep it cool. To balance these two considerations, always run a motor filter, but use the one that filters dirt according to the conditions you run under while providing the greatest air flow achievable without also drawing dirt through the motor. The filter I recommend is the new "Bones Kool Cap" motor sock. These ultra thin filters fit places the old thick foam filters won't while doing a better job of keeping foreign matter out of the motor than earlier filters while allowing the motor to breathe freely. Like any other product which is clearly superior to everything else on the market, there are already imitations in the hobby shops. They use similar materials but the workmanship is inferior and these imitations let as much dirt into the motor as running without a filter does.

Next time we'll get into how to

determine the condition of your motor, and some tips on correcting minor problems. For now, remember these points: 1 - Keep it clean with a good filter and name brand motor spray. 2 - Keep it cool by not overgearing and by letting the motor breathe freely. 3 - Replace bad motor brushes before that \$3 part destroys your \$28 to \$80 motor.

the

D E A L E R S

SOURCE.

- Artomatics
- Authentic
- Checkpoint
- Desert Racer
- High Point
- Graphic
- Jaback
- Bone
- Moody
- Milo
- Pro Line
- C.H.
- Thors

- A-1
- Artes
- Artes
- Associated
- Artes Right
- Autographics
- BBJ Manufacturing
- Comp
- Dev
- High Point
- Run Eng
- Cam
- McArthur
- M.C.
- Pacer
- Pyon
- Robert
- Sanyk
- Trinity

- Challenger
- Osaka
- Dart
- Pos
- I.A.T.
- Jackman
- Laburo
- Scamp
- Novak
- Power
- Pro Race
- Sho
- Yamaha

- 2
- C
- D
- E
- F
- G
- H
- I
- J
- K
- L
- M
- N
- O
- P
- Q
- R
- S
- T
- U
- V
- W
- X
- Y
- Z

Largest Selection of Cars & Parts

Over 6000 Part Numbers in stock

JA LEA CO.

11999 Plano Rd Dallas, TX 75243 214/238-0929

QUARTER FLASH MOTORS, INC.

THE ULTIMATE IN HAND WOUND PERFORMANCE

**MODIFIED MOTORS AVAILABLE
IN ALL WINDS FOR 4,6 & 7 CELL.**

**SPECIALTY AND CUSTOM WINDS
IS ARE BUSINESS.**

SPECIAL THANKS TO :

MARK GILLEN

FRANKLIN INSTATUTE 12th SCALE 4th A-MAIN STOCK

REGION 7 OFFROAD CHAMPIONSHIP 2WD MOD A-MAIN

HOBBY FACTORY OUTLET 12th SCALE MOD TRACK RECORD

ROB CUTTMAN

REGION 1 OVAL CHAMPIONSHIP 2WD MOD T.Q. AND 1st A-MAIN

REGION 1 OVAL CHAMPIONSHIP 2WD STOCK 1st A-MAIN Q.F. BATTERIES

QUARTER FLASH MOTORS, INC.

1143 N. WINSTEL

TUCSON, AZ. 85716

(602)290-0833



GET THE RACER'S EDGE!

KYOSHO® LONG GRAPHITE CHASSIS KIT

Extend the length of your Optima Mid chassis and your string of victories with the new **Kyosho Long Graphite Chassis Kit**. This lightweight, complete kit is specially designed to add 18 mm (.71") to the wheelbase of your Optima Mid, lowering the center of gravity and improving handling. The longer wheelbase is perfect for driving on the longer race tracks found in the U.S. If there was ever one hop-up made to improve the performance of your Optima Mid or Turbo Optima Mid SE, this is it!

Everything is included at an affordable price:

- *Lightweight graphite main chassis*
- *Graphite upper chassis plate*
- *Steel-reinforced long drive belt*
- *Extended belt drive cover (two pieces)*
- *Fitting kit for mounting body and battery*
- *Fitting kit for mounting upper chassis plate*
- *Lengthened battery holder straps*

Other manufacturers make chassis kits for the Optima Mid, but only Kyosho gives you everything you need for racing and winning at one low price. See the new Kyosho Long Graphite Chassis Kit at your favorite R/C car retailer today. It's sure to give you the racer's edge.

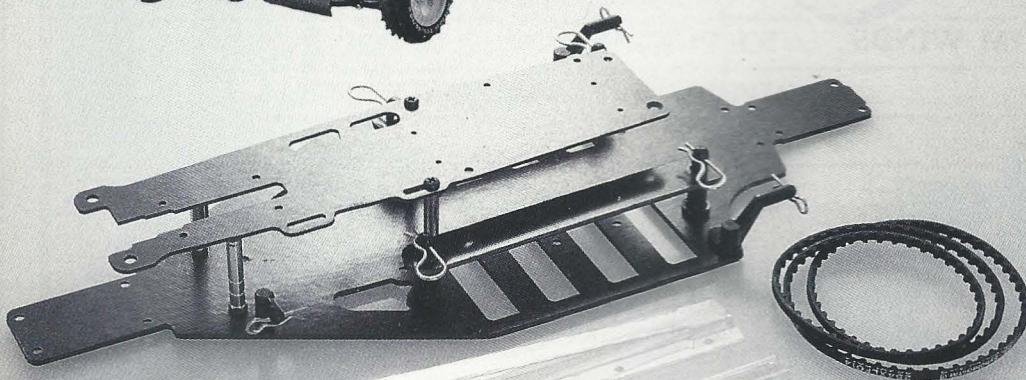

More great racing hop-ups from Kyosho:

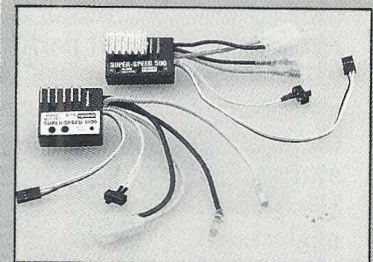

SC500 & SC1000 Electronic Speed Controls



1200 mAh Sprint SCR & 1700 mAh SCE Speed Batteries



Competition Super Stock 20 Motor, LeMans 240T Speed Motor, & Super Stock 34 Motor



Delta Peak Detecting Charger

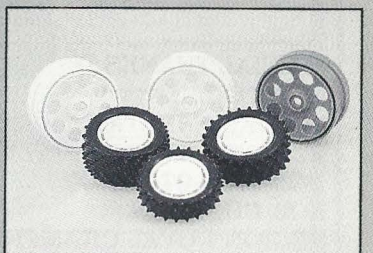

Colored Racing Wheels

For an inside look at the hottest Kyosho R/C models, send to the address below for your free copy of the Kyosho Mini Catalog from Great Planes.

DISTRIBUTED TO LEADING RETAILERS
NATIONWIDE EXCLUSIVELY THROUGH

GREAT PLANES™
MODEL DISTRIBUTORS COMPANY
P.O. BOX 4021, CHAMPAIGN, IL 61820

KYOSHO®

The WAR!

By John Thawley - Photos By Vince Palazzolo

Team SEMROCC Racing declares "WAR." With the support of the R/C industries largest weapon suppliers, Cam Pro Motors, Reedy Modifieds, Rev-Tech, Trinity, and Twister, drivers from the midwest, northeastern states, and Canada, came to Michigan to take part in the ultimate motor battle. This was to be the first "WAR", a race that SEMROCC has promised to stage annually and build into a showcase showdown for modified off-road racing.

This year's drought has taken its toll on many off-road tracks this year, and SEMROCC's battlefield has been no exception. With that in mind, new dirt was hauled in to prepare the track for the "WAR." In an effort to provide a good surface to lay down some horsepower, the new surface was packed and rolled. Unfortunately the result was the opposite. Although the track is big and wide with long straight-ways and radiused corners, bite was at a premium, and demanded driving skill and creativity in car setup. No problem! As the race flyer stated, "wimps need not apply", and judging by the spirit shown by these drivers' ability to rise to the challenge, there were no wimps present.

Friday was slated as an all day practice session, starting around noon. Many of the out of state drivers took this opportunity to figure out the surface, and start running down some hot laps. In two wheel drive low 19 second laps became the mark, in 4 wheel drive consistent 18's would become a necessity.

Saturday arrived and brought jungle type weather, hot and sticky. The track was groomed and ready after the completion of an early morning practice session. The seven heats of 2 wheel



The WAR - A Main 4WD.

drive were posted along with four heats of 4 wheel drive. Remember this was strictly modified, so drivers did not have the luxury of running the stock class "for prac-

tice" as is often the case. It was evident that already a few strong runners were beginning to create their own mental edge over the rest of the field. Two constant

Pro Auto Peak - \$34.95

A Revolutionary Concept in Charging Technology

- Peak Detection Converter
- Instantly Converts ANY DC. Fast Charger (even charge cords) to a Peak Detection Charger
- Provides Increased Power & Run Time
- 100% Safe and Automatic
- Compact Size 3x2x1 1/4"

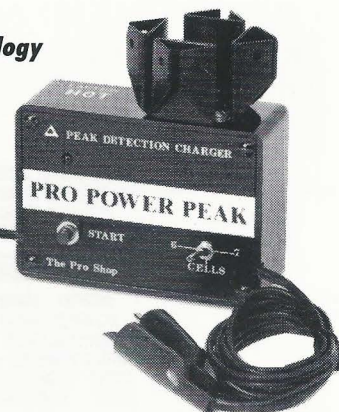

Both Units Feature:

- Use with Cars, Boats, Planes
- Tamiya Connectors
- One Button Operation
- LED Indicator
- Electronic Detection Circuitry
- Built In Self Test Routine • Automatic Switch to Trickle Charge

Pro Power Peak - \$49.95

- Self Contained DC. Peak Detection Charger for 6 or 7 Cells
- Transistor Current Regulator
- Pulsating LED Charge Indicator

Available thru local dealers or from The Pro Shop, P.O. Box 5382, Parsippany, N.J. 07054
Include \$2.00 P&H-N.J. residents add 6% sales tax-check or money order only-no C.O.D.

Distributor Inquiries Invited

TEAM SEMROCC RACING

PRESENTS

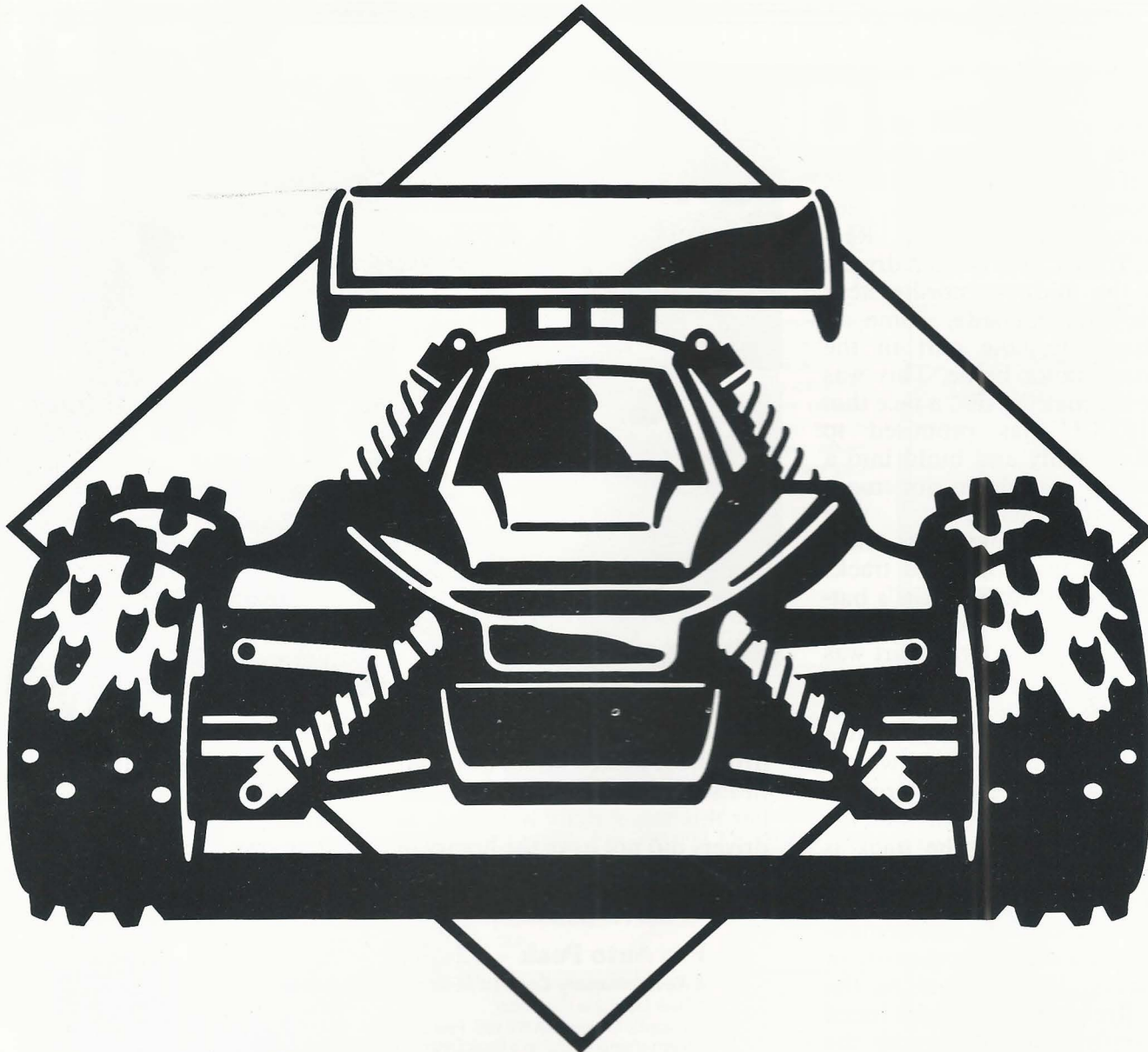

1989 ROAR *1/10 Scale Off Road* **NATIONALS**

SPONSORED BY:

KYOSHO[®]

SANYO

JULY 26-30, 1989
FREEDOM HILL PARK, STERLING HEIGHTS, MI

front runners from the mid-west, Chuck Lonergan and Mike Marshall had quickly established their presence with quick times during practice. Up from Ohio, Jim Dimmerling and '88 2WD Stock Region 3 Champion Dave Pulfer turned some hot laps that sent out the message that they would be around after the smoke clears. In the 4WD camps, Joe Lawrence, the '88 Regional Champion and Reedy modified campaigner was lighting up the track and establishing a definite home court advantage. Curt Demars, another local favorite, declared his CAT to have nine lives. Meanwhile, in a very quiet fashion two "unknowns" were lurking in the field, Brian Fogt from Montreal, Canada, and Travis Moyer from Souderton, PA. These two drivers were quickly establishing themselves as forces to be dealt with both in 2 wheel and 4 wheel drive. Three ingredients would make this one a hot contest. The obvious driver bragging rights, motor manufacturer dominance and regional pride. Believe me, it got hot!

In first round qualifying, from the 4WD D qualifier, Travis Moyer sent out an early warning, 13, 255.69. Quick? Yes, but will it hold? Fogt in the C qualifier takes a shot but comes up 2½ seconds short of Moyer. Out of the B qualifier comes the surprise of this year's 1/12 scale Nationals, Ralph Duncan, who lays down a 13 lap run in 253.48. Two seconds quicker than Moyer's early pace. Next up the A qualifier. Pulfer cracks off a 13, 251.74, Demars comes up second in 13, 252.83 with Jerry Cyrul hot on his tail at 13, 253.83. The heat is on!

In the first round of 2WD drive, again, it's Moyer jumping out to an early edge. Who is this guy? 12, 255.66 out of the E qualifier. It's gonna be a long weekend. In the C qualifier local, Troy L'Esperance pulls off a 12, but its not enough to top Moyer. In the B qualifier two more 12 lap runs, Ron Kwentus and Jim



The WAR - 2WD A Main.

Baugh, still a heartbeat short of Moyer's time. Then in the A qualifier, Mike Marshall, driving for Peak Performance, laid down a shot that was heard over the entire pit area. 12, 244.24. 11 seconds faster than Moyer's run. In real estate terms, that's about 2/3 of a lap. Mike Eckstein, also Peak Performance, picks up the second spot with a 12, 251.53.

Round two in the 4WD class seemed to be somewhat uneventful, with the exception of some shuffling amongst the ranks. Wrong!!! When the dust had settled from the A qualifier, Curt Demars had replaced Pulfer's TQ time with a 13, 245.99 with Joe Lawrence drafting him to a 13, 246.46. OH YEAH!

Two wheel drive took to the track for round two. Everyone wondering how Mike Marshall had dominated the round by 2/3 of a lap with six (6) cells. Back up, did you say six (6) cells? Yeah! Read it and weep. And weep they did! With very little commotion, Chuck Lonergan was the only driver to edge his way into the top ten in round 2.

The day wound down with the running of round 3. Most drivers wanted to get that quick run in NOW! With only one more round of qualifying to be run on

Sunday morning, no one wanted to have that much pressure on them for the last round. Pressure. Did someone mention pressure? Could it be . . . SATAN? Travis Moyer decided to establish the definition of pressure. The man climbs the drivers' stand and proceeds to lay down the only 14

HOBBYMASTERS

62 White Street
Red Bank, New Jersey 07701

MAIL-ORDER
PRICES with a
Personal Touch
We Care that you get
the Equipment that's
Right for You!

OPEN 7 DAYS
1-201-842-6020
All Major Credit Cards

FULL-LINE
FULL SERVICE
HOBBY CENTER

R/C Parts Specialists

Also Featuring:
TRAINS, PLANES, ROCKETS
HELICOPTERS, MODELS,
SCIENCE, SKATE &
SNOWBOARDS, PAINT,
COLLECTIBLES & MORE.

TWISTER

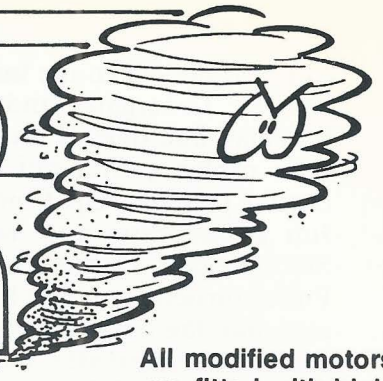

All modified motors are fitted with high speed precision ball bearings.

New from Twister "Wet Magnet" Motors

Whether you're an experienced champion, a promising novice, or just having fun in your back yard, there's an ultra hot **Twister** wet magnet motor for you.

Wet magnets and heat sink endbells extend the life of your motor by reducing heat (the #1 R.C. car motor killer). They give increased run time because of their low amperage draw, and their wide torque band makes them easy to gear. Whether your running a 12th scale car or a monster truck, **Twister** wet magnet motors will give you the edge on your competition.

Every **Twister** wet magnet motor is broken in and fully tested to meet rigid factory standards, which include amperage draw and maximum R.P.M. **Twister** reliability and unbeatable race performance can put you in the winners circle!

All Twister motors now have High Performance "wet magnets"

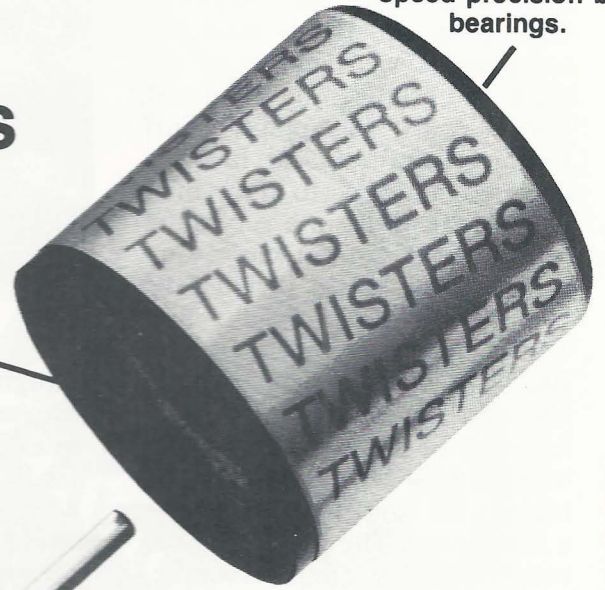

Dynamically balanced armature ensures smooth vibration free performance.

Commutator is diamond trued to a micro smooth finish.

Heat sink endbell extends brush life



Silver shunt wired brushes

5 TIME NATIONAL CHAMPIONS

- 88' R.O.A.R. Oval National Champions and Track Record at Lake Whippoorwill Speedway, the worlds fastest paved 10th scale oval.
- 88' N.O.R.C.C.A. Off-Road National Champions.
- 88' N.O.R.C.C.A. Oval National Champions in sprint, 2 wheel and 4 wheel at Del Mar, the worlds fastest dirt oval.
- 88' N.O.R.C.C.A. Manufacturers Oval Team Championship.
- 88' Reedy Oval Invitational Champions.
- 88' Trinity Shoot Out Champions.
- 88' Reedy Off-Road Invitational Champions.
- 88' Hawaiian Open Champions.
- 88' Winner West Coast Truck Championships, 4 out of 5 classes.
- 88' C.R.P. Challenge 4 Wheel Champions.
- 88' R/C Car Action Weekend at Whippoorwill Champions.

TWISTER

THE UNFAIR ADVANTAGE !

YOUR DISCOUNT RC PARTS OUTLET *with* PRICES TOO HOT TO MENTION

CALL TOLL FREE!
1-800-433-1883

HIGH PERFORMANCE HOBBIES, INC. (Tues-Fri 2-PM-9-PM / Sat. 11-AM-7-PM)
799 ABBOTT BLVD. FORT LEE, NEW JERSEY 07024 ☎ (201) 599-1125

OUT OF STATE
CALL TOLL-FREE
1-800-433-1883



HIGH PERFORMANCE

THE ULTIMATE IN RC CARS

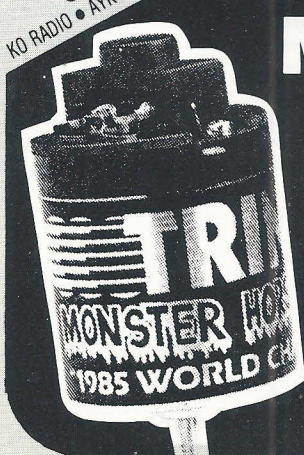

CAPTURE THE HORSEPOWER WITH

TRINITY MOTORS

THE PRODUCTS OF WORLD CHAMPIONS

- **MODIFIED WINDS** (Including Pure Gold, Sprint, Oval, Drag, Enduro, Big Daddy, Lake Whipperwill)
- **TURBO BLAST**
- **STOCK MOTOR**

PLUS

4, 6, 7 CELL MATCHED BATTERIES

KO RADIO • AYK RADIANT • RPS • JG MFG • BUD'S RACING • MIP • ASSOCIATED • SANYO • N.M.B. • TRC • FUTABA • AUTOGRAPHICS • NOVAK • RACE PREP • AIRTRONICS • TRINITY • REEDY • TEKIN • PRO-LINE • DELTA

SAVE BIG BUCKS ON SANYO IN-STOCK, RACING BATTERIES



AA's



6 CELL

SANYO

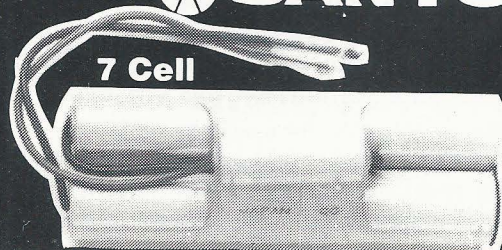

7 Cell



SUB C

Lap Counting System! For Sale

Used by America's
Largest Hobby
Store Franchise.



Computer program automatically sorts frequencies into heats and heats into features by total time or best time.

Call Thom at (402) 423-8223 for pricing on the complete system.

HobbyTown
Where your dreams live!

lap run of the weekend. Just when everybody thought they were having fun. And so with three rounds completed, the 4WD drivers had a night of sleeping with the wrenches to look forward to.

In two wheel drive a little more shuffling took place, with Fogt and Dimmerling moving into the top two slots respectively. The day would end for the 2WD challengers, with only the hopes of knocking down Fogt's 12, 242.74 in round 4 on Sunday.

As the morning haze lifted on Sunday, we were finally able to figure out where that whirring sound was coming from. On the driver's stand stood, Lonergan, Pulfer, Marshall, Demars, and a host of other fast guys, showing the rest of us why they are fast guys. Practice, practice, practice. When asked, Lonergan admitted he had already put 5 packs through the car. (#%@*#!) It was obvious, these guys came to race! Round four promised to be challenging for some, disappointing for others. The do or die situation brought out the best in many. In the B qualifier, your truly, had a perfect run going until an unfortunate tangle with a backmarker left the car on its lid while waiting to be rescued by a helpful marshall. The run ended 1 second short of the A main. Joe Lawrence saw similar fate in the A qualifier, as he tangled with the dying car of Dave Pulfer. This reduced Joe's time to a 13, 251.16. That run put Joe into the number two spot,

missing 14 laps and a shot at the TQ by a heart beat.

In 2WD, it was obvious that Brian Fogt had pretty much pressed the envelope in round three. Thirteen laps was not going to happen. Travis Moyer edged his way into the A main, with a few other folks bumping each other around between the B and the C mains. But most drivers agreed the track had given up as much as it was gonna give. Preparation for battle in the mains was the next order of business.

In the 4WD A main, Travis Moyer to the advantage of his pole starting position, grabbed the hole shot, and came by the timer in first position. Demars grabbed second, with Lawrence's Reedy powered Yokomo in third. On lap three, Demars showed the nose of his Cat to the timers first, Moyer came by second. Lawrence meanwhile had come across trouble by way of Brian Fogt and Darryl Bingner. Also in the hunt was Jerry Cyrul, showing some pretty stout lap times. Demars managed to maintain about a 3 second lead over Moyer midway through the race, but as the clock ran down, Moyer got consistent. Little by little, he crept up to the back of Demars Shumacher car, as Demars worked his way through traffic, Moyer began to haunt him. As the two cars made the last turn onto the straightway, time was called. The crowd went crazy as Demars drag raced Moyer to the finish line edging him out by 65/100 of a second. Demars with his QT (Race Prep) powered Schumacher Cat, had won the "WAR."

The 2WD main proved to be a battle royal. The first corner with Brian Fogt leading the pack looked like the "Battle on Pork Chop Hill." This was probably the worst start of any race I have ever witnessed. At least 8 of the ten cars were piled up in the first turn. Before the marshall could separate the wreckage, one car emerged from the pack, followed

by a second moments later. The crowd waited anxiously to see who had survived the whole mess. Three cars came toward the timer's table, down the front straightway, staggered in one second intervals. It would be Lonergan across first, with Mike Marshall and Mike Eckstein in hot pursuit. Travis Moyer followed running fourth. To give you an idea of the pile up, Lonergan's first lap time was 25.88, compared to the first 4WD lap of Travis Moyer at 20.83. Meanwhile further back in the pack, Dimmerling was moving up through traffic. Eckstein and Moyer, not wanting to yield any ground to each other, got caught by Dimmerling first, then Mike Boedrukker. As Moyer began to pull away from Eckstein, Dave Pulfer to advantage and also slipped by. This left Eckstein in seventh, Pulfer in sixth, Moyer 5th, and Boedrukker in 4th. Lonergan continued his trek to lead the way. Marshall just couldn't seem to get a break. Mike showed his usual consistent driving style and awesome six cell speed, but he just couldn't buy back the 3 second edge that Lonergan had established in the early going. In third place Dimmerling's charged appeared to be too little too late as he finished 4 seconds behind Mike Marshall. Through patience and a smooth persistent style of driving, Chuck Lonergan had piloted his Reedy powered RC10 to victory at the "WAR."

2WD A MAIN

- 1st - Chuck Lonergan
- 2nd - Mike Marshall
- 3rd - Jim Dimmerling
- 4th - Mike Boedrukker
- 5th - Travis Moyer
- 6th - David Pulfer
- 7th - Mike Eckstein
- 8th - Brian Fogt TQ
- 9th - Chuck Summers
- 10th - Glen Ellis

B MAIN

- 1st - Paul Brower
- 2nd - Jim Baugh
- 3rd - Bob Joysey

C MAIN

- 1st - Mike Wartell
- 2nd - Rick Rottach
- 3rd - Vince Palazzolo

4WD A MAIN

- 1st - Curt Demars
- 2nd - Travis Moyer TQ

- 3rd - Brian Fogt
- 4th - Darryl Bingner
- 5th - Jerry Cyrul
- 6th - Ralph Duncan
- 7th - Joe Lawrence
- 8th - David Pulfer
- 9th - Tom Cyrul
- 10th - Mike Boedrukker

B MAIN

- 1st - Barry Rosenberger
- 2nd - Chuck Lonergan
- 3rd - David Fenech

C MAIN

- 1st - Scott Moody
- 2nd - Chris Miksovsky
- 3rd - Gary Clark

Congratulations to all the winners, and many thanks to our sponsors. Also thanks to Bud's Racing Products, Competition Plus, Stage III, Advantage Batteries, and McAllister Racing for the donations. I would personally like to thank Kevin Betz, Rick Rottach, Donna Engler, and all the other many enthusiastic SEMROCC members that helped out with this event. I wish I could mention you all. I am sure you know who you are, thanks a whole lot, we couldn't do it with out you!

CP

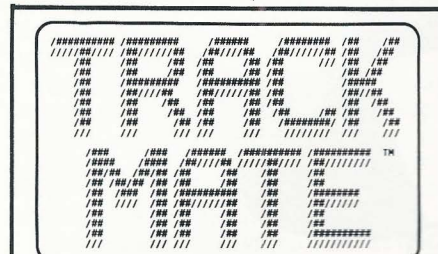

AT LAST. . . computerized race track administration for non-computer people. From initial registration to main results, TrackMate lets you be in control.

AT LAST. . . a computer program that actually helps out during the race event. Registration, organizing qualifying heats, race scoring, class standings, and main assignments are standard features. And if you have the Bolink/AMB lap counting system, TrackMate enhances its operation.

AT LAST. . . over 2 years in the making, TrackMate was designed at trackside to quickly and easily handle all the exceptions that occur during a normal race day. Dropped cars, scratched cars, frequency changes, class changes, and heat changes are routine.

TrackMate runs on IBM compatible computers, includes an illustrated manual and a one hour training video.

TrackMate Systems
508-435-6008

TrackMate is a trademark of TrackMate Systems



TONY P & BOB EMOTT **HOBBY SHOP**

**"THE R/C RACERS
PARTS CONNECTION"**

ONLY R/C CARS

**ALL THE 'TEAM' PARTS
AT DISCOUNT PRICES**

!!THIS MONTHS SPECIALS!!



"PACKAGE DEALS" YOKOMO 4wd kit w/ DELTA slipper, KYOSHO shocks, CRP coil overs, bearings, & TRINITY 'graphite' chassis GREAT PRICE!!



"NEW RC-10" Strong & fast! BEST 2wd in racing! NOW IN STOCK!!



"NAT'S CHAMP SUPER PHASER" BEST 12/th car! PLUS YOKOMO 4wd parts.



ALL the cars AND PARTS IN STOCK!! HOLIDAY BUSSY rear tires! S/B front tires! AND all the 'go fast' parts!! CHECK OUR PRICES



UNDISPUTED #1 for MOTORS & MATCHED SANYO BATTERIES! The NEW off-road TRINITY/KYOSHO motors and freshest code SANYOS ALWAYS IN STOCK! WE'RE #1 with TRINITY!

& THE 'BEST' PARTS FROM THE 'BEST' COMPANIES!!



**"WE'RE MAIL ORDER
SPECIALISTS"**

**SAME DAY UPS SHIPMENT
CALL FOR ORDER
OR FREE CATALOGS**



**INDOOR 1/12 & 1/10
RACE TRACKS!!!**



HOME OF TRINITY R&D!

**550 NORTH AVENUE
UNION, NJ, 07083**



(201) 352 6955

SHOP OPEN 9-11 MON-FRI, 11-11 SAT, 2-9 SUN.
FROM **BUR HOBBY SHOP** TO YOU! ONLY THE "BEST IN RACING"!



TRINITY
WORLD CHAMPIONS

PRESENTS

*Speedworks*TM

SPORTSMAN CUP RACE

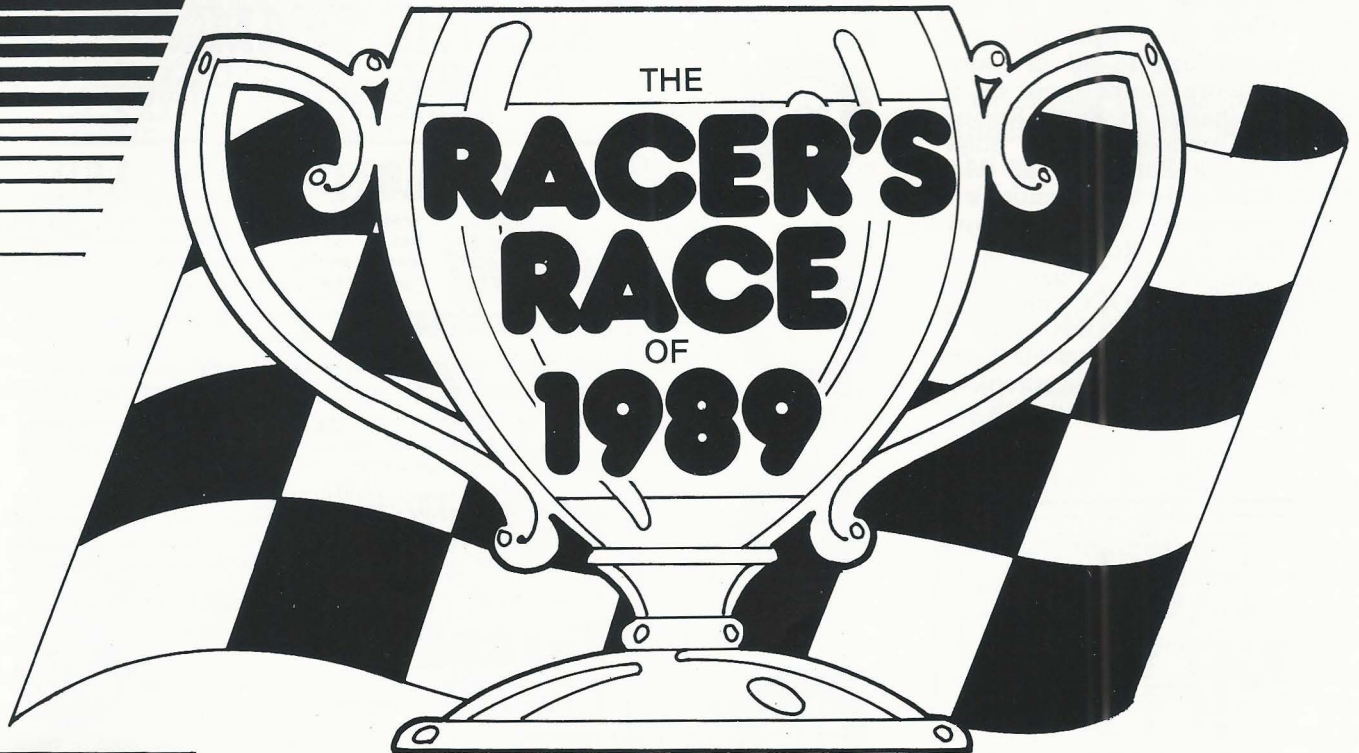

MARCH 23, 24, 25, & 26, 1989
at the PLYMOUTH HILTON, DETROIT, MICHIGAN

TRINITY, maker of world champion racing motors and other quality r/c racing products, is pleased to announce the first "SPEEDWORKS SPORTSMAN CUP" race. In the true spirit of the sportsman, the same spirit behind the development of the SPEEDWORKS line of motors, this is a race created for the true sportsman driver. Absolutely **NO FACTORY TEAM** drivers will be allowed to participate.

Whether participating in 1/10 scale or 1/12 scale, all racers will receive the same hand-out

SPEEDWORKS motor. Both classes will be for six cell batteries. A special 120" x 48" carpet track has been designed to provide a true test of driving skill. Horsepower will not be the deciding factor! SPEEDWORKS is dedicated to distinguishing the best sportsman driver in North America.

Special seminars will be presented, featuring 10 of the best expert drivers in the country. These talented men will share their race secrets in group and one on one sessions. Special attention will be given to motor care and tuning,

chassis set-up, and driving tips. SPEEDWORKS wants you to learn how to go faster. These same 10 drivers will also compete in a special 10 car event using the same SPEEDWORKS motors used in the "SPORTSMAN CUP". You

will see the secrets they have shared, in action!

If you are truly a sportsman driver, don't miss the 1989 "SPEEDWORKS SPORTSMAN CUP"

ROAR sanction #038844

Name: _____

Address: _____

Phone: _____

Freq. Choice: 1. _____ 2. _____ 3. _____

ROAR No. _____ Entry Fee \$35.00

No. of years driving: _____ T-shirt size:

Class: 1/10 _____ on road S M L XL XXL

Class: 1/12 _____ Age (optional) _____

All entries are subject to refusal based on Mfr. support / Deadline March 15, 1989

Make checks payable to John Thawley and mail to:

John Thawley / SPORTSMAN CUP 288 E. Maple #266 Birmingham, MI 48009

MRC/Tamiya's Run-For-Fun Draws Thousands Of Spectators

By MRC Staff

Thousands of onlookers filled the race area at New Jersey's Woodbridge Shopping Center for a recent competition that was part of MRC/Tamiya's highly successful Run-For-Fun Nationals qualifier.

As R/C modelers countrywide are doing, the entrants were competing for the winner's trophies (all racers received T-shirts) as well as the right to move on to the regionals. . . and ultimately the nationals, where \$100,000 in prizes will be awarded to winners, including two full size Pontiac Firebirds.

There's Still Time To Sign Up

Race rules are such that it doesn't matter whether you've raced before. 35% of the entrants have never competed. If you're in that category, come to the track and ask for the "On-Site Public Relations Director." He's there to bring all participants up to speed in a hurry.

Anyone with a stock Tamiya buggy can enter. No souped-up buggies. No experience necessary. There is a speed competition in 4WD and 2WD. And, a monster truck "carry the egg race" category.

The country is divided into seven regions. The local events are run by local hobby shops. Local winners move up to the regionals. Regional winners go to the Nationals.

To enter the MRC/Tamiya Run-For-Fun Races, see your hobby dealer for an entry form.



Some of the happy winners showing their trophies at the Run-For-Fun.

A total of 15 shops participated in one way or another. All distributed entry blanks and hung point-of-purchase announcements in their store. Some donated their time or their employees time to help run the race. These volunteers did everything from helping with the computer cataloging of winners, to acting as race marshalls, lap counters, tech service people, and more.

Coordinated on a nationwide basis by MRC, Run-For-Fun was conceived as a program that would give those who were not competitive

racers an opportunity to enjoy the fun of competition. . . win some prizes and enjoy the comradie of others with the same bent. And that's what's happening. As opposed to the heavily competitive, strictly race-oriented atmosphere that exists at many other races, Run-For-Fun brings its own unique form of excitement and invites much broader participation in the sport.

CP

○ Hobby Shopper's Guide ○

R/C CARS & PARTS PLASTIC MODELS

R/C BOATS · PLANES · HDWE

INT'L BOOKS & MAGAZINES

3601 Shepherd
Balch Springs, TX 75180

(214) 557-5290

BUFFALO, NY

When Visiting Niagara Falls - Visit Us Too
I-90 Thruway Exit 52 E

Niagara
Hobby & Craft Mart

3366 Union Rd. (at Walden), Buffalo, New York 14225
R/C Cars - Parts & Accessories

Our **OVAL BLACKTOP** R/C Track Open Everyday

716-681-1666

U. S Indoor Championships

By Mike Reedy



The Modified winners from Left to Right: 1st Place Shawn Ireland, 2nd Place Christian Keil, and 3rd Place Chris Doseck.

When November rolls around each year it is time to dust off the four cell battery packs and head to Cleveland for the U. S. Indoor Championships. Most west coast racers never see a 4 cell pack but the lucky ones who get to make the annual trek to Cleveland know that 4 cell does not mean slow or dull. Through the years this race has provided some of the best competition possible in 1/12 scale racing. The top drivers from all over the U.S.A. seem to grab this chance to get together at a hotel and go at it for three or four days of hard competition. Cleveland has never lacked a little drama and excitement, for

instance last year's battery controversy. This year, though, the attention was centered around the excellent racing taking part on the track, as it should be.

The only common topic of conversation around the pits, other than the race, was the musical chairs game being played by some of the team drivers. Team changes debuted at Cleveland included Chris Doseck returning to Trinity, Terry Rott moving over to CAM, Mark Blacketter joining the ranks at Associated/Reedy along with Carl Christy, and the grand daddy of changes with Joel Johnson leaving Trinity after an

association dating back years. As it turned out the musical chairs game was not over when the race started, as young Mike Seubert changed teams halfway through ending up with Trinity.

With all the off track action settled it was now time to get down to what we were there for racing and more racing.

Before going any further I have to apologize for not being able to give a blow by blow account on qualifying or the Sportsman Class. Not knowing I would be writing this article I did not observe or record in detail. I will give the highlights the best I can so please bear with me, and my

appreciation to the drivers in the Sportsman class as they put in a great effort and provided an excellent exhibition on R/C car competition. Qualifying times ended bringing Bob Light and Chris Doseck close to the top, both recording very fast times early in qualifying with immaculate clean runs. They held on to the top positions with Christian Keil, Kent Clausen, and Shawn Ireland all knocking on the door. In the final round Ireland and Keil put on a classic duel right down to the last two turns. Keil ended up on top and Top Qualifier two years in a row. Bob Light's time held up for a second position on the grid while Shawn Ireland ended up in the third slot. These cars were separated by one of the narrowest margins I have seen. Kent Clausen came through with fourth position with Doseck in fifth. Sixth went to crowd favorite, Tyree Phillips,

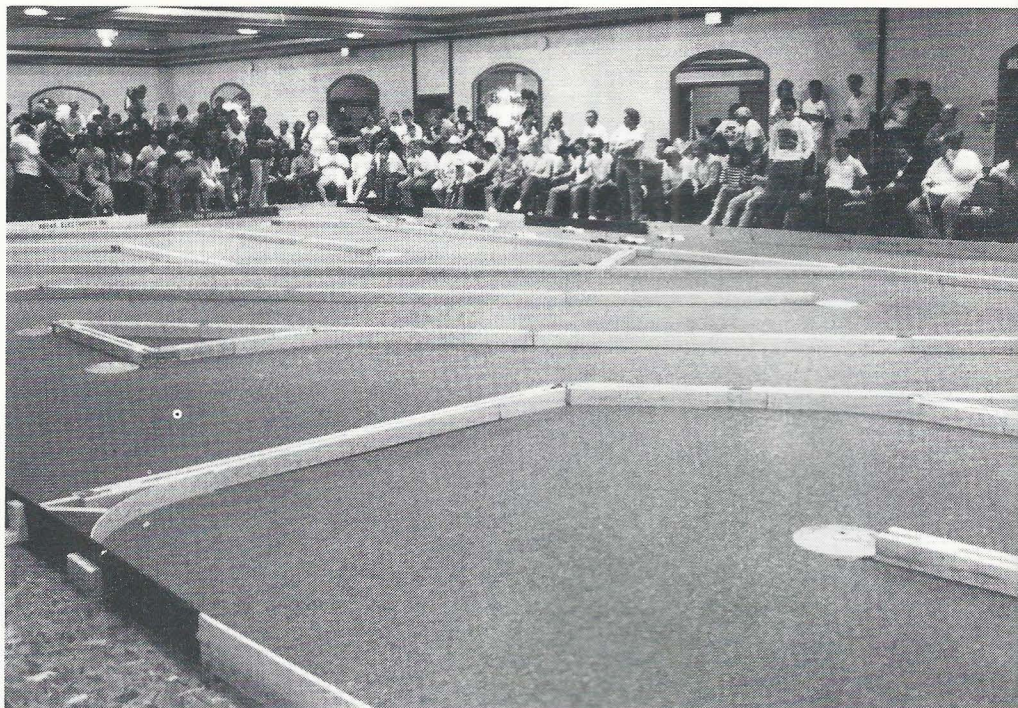

An overall view of the track at the hotel. An excellent and challenging track layout.

while newcomer Mike Seubert ended up seventh followed by east coast driver Mike Ebert. These two Mike's have come on

strong this year and both should be drivers to watch for in years to come. It's great to see new drivers showing up in the "A" Mains at

1986, 1987 and 1988 R.O.A.R. NATIONAL
CHAMPIONS

PEAK PERFORMANCE

Featuring:

Motors, batteries and accessories for all your racing needs. Our progressive custom winds and prototype battery matching system are proven winners.

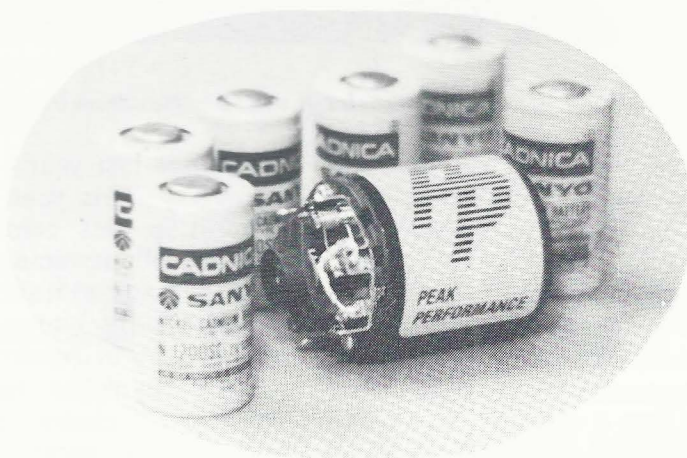

1362 E. Edinger, Suite B
Santa Ana, CA 92705
(714) 667-6865

*Just say "Yes"
Get "High" on Peak Performance*

ASK YOUR LOCAL DEALER FOR PEAK PERFORMANCE PRODUCTS

national ranked events. Rounding out the A Main was Kevin Mercadante and Andy Dobson.

B Main Modified was a good crowd warmer for the A Main, with drivers like Neisinger, Bartos, Hechler, Blacketter, etc. Running it promised to be a top notch racer, and it was, Tony Neisinger who grabbed the hole shot and early lead followed by Joe Lawrence, Dave Hechler and Bud Bartos. At 2:30 into the race Tony's car lost its power with Hechler catching at a fast pace. Driving a tight line Neisinger held off Hechler's charge for a few laps, but with his top end power, Hechler made a clean inside move at the end of the straightaway for the lead. From that point on Dave Hechler pulled away and never looked back as he went on to win. With less than a minute to go Bud Bartos made his bid and goes by both Lawrence and Neisinger for second. On the last lap Bud starts to dump but holds off Neisinger

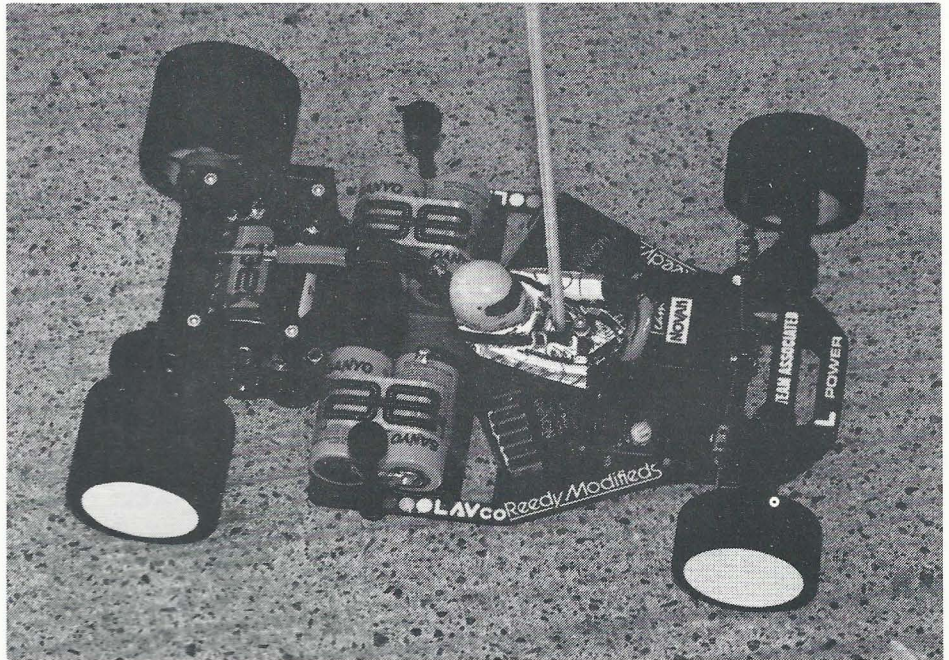

The winning combination car of Associated/Reedy that took Shawn Ireland to his first major win!

for second place honors.

A Main time and there was not an empty spot around the track. Christian Keil got the early lead followed by Kent Clausen and Tyree Phillips. About four laps

into the race Clausen gets by Keil for the lead. Tyree Phillips also gets by with Keil dropping back in the field. Meanwhile, Shawn Ireland was moving up on the leaders and as Clausen and

New Tricks for Old Bones...



Straighten them with the New!

QC BLOCK

Dog Bone Straightener & Alignment Tool.

Now you can straighten your bent drive axel with ease. Simply lay the axel in the groove with the bent side up and gently tap it straight. Use the opposite side of the block to check for straightness.

The **QC BLOCK** also comes with two alignment screws for quick front-end alignment checks.

MADE IN THE U.S.A.

Available through your local hobby dealer.

CATALOG AVAILABLE



A Subdivision of MCS Products Inc. • 502 Price Dr. • Lewisville, TX 75067

MCS[®]
P R O D U C T S



The Sportsman Class winners all smiles, congratulating each other on their excellent racing skills! Left to Right: Wayne Penfold, Schumacher, third; Dwight Smith, Associated, first; George Smith, TRC, third.



CHOOSE YOUR WEAPON

You've dared to take the R/C challenge. Your mission is clear: Load your hottest car with high-powered Pro-Line tires.

Hit the trigger.

Now hold tight and watch the

fun go off.

See Pro-Line tires blast through racing's roughest battlefields; dirt, sand, asphalt, faster than a speeding you-know-what.

Their outer shell casing is

strong and tough, for dead-on durability.

And Pro-Line tires come in a range of styles, sizes, widths and tread patterns, each born to blow the other guy's doors off.

REEDY

Modifieds

(Graph shown represents actual computer readout of Reedy Modifieds motor.)

Reedy Modifieds Are Bursting Through With New Technology

Reedy Modifieds uses advanced R & D computer systems to develop and improve motor performance. Race developed and tested, Reedy motors are 4 TIMES IFMAR WORLD CHAMPIONS, leaping ahead of all competition.

**Reedy Modifieds.
The Outburst of
New Technology.**



3585 Cadillac Ave.
Costa Mesa, CA 92626 USA

Phone (714) 850-9342 Telex 756887 FAX 714-850-1744

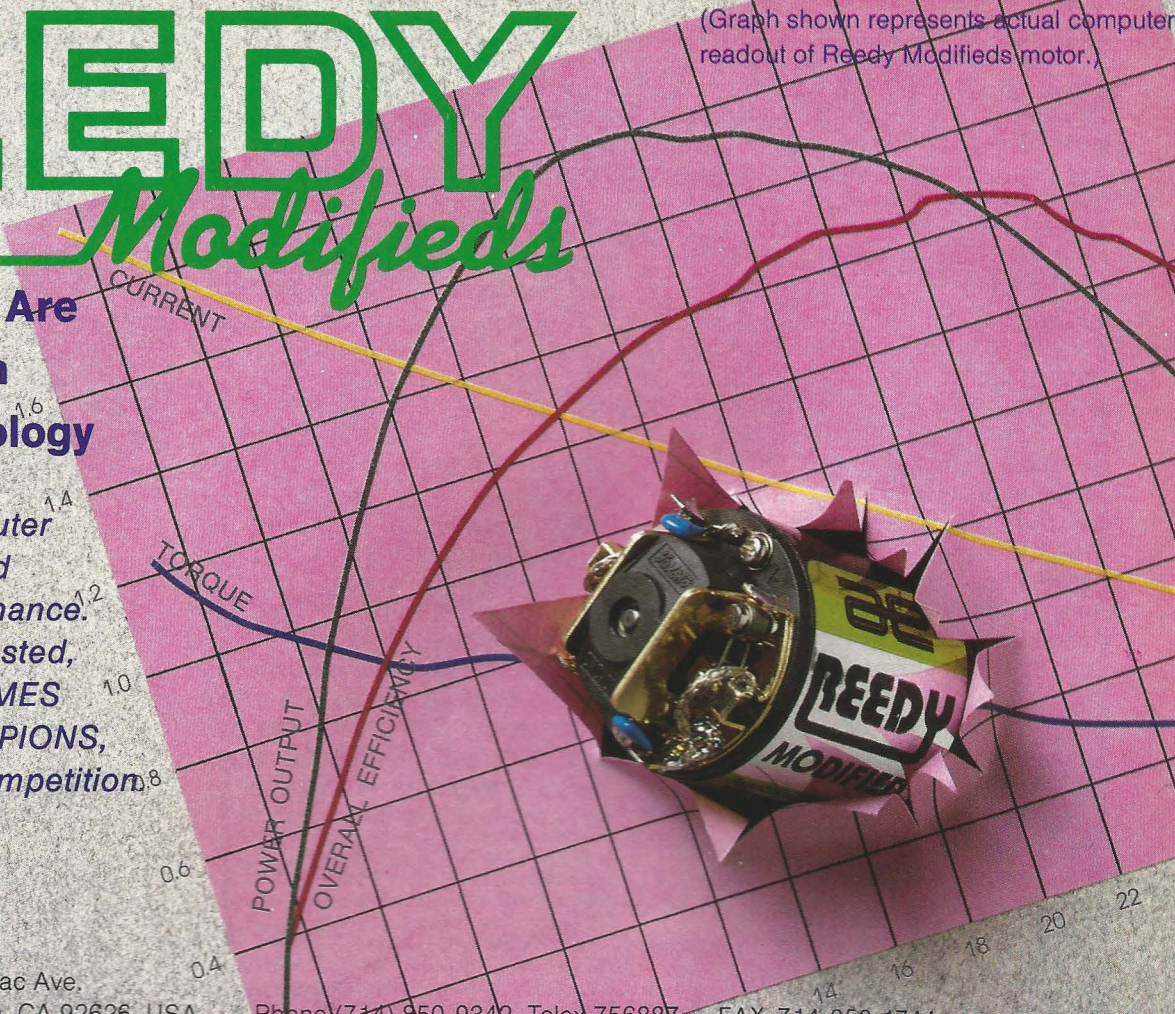

Likewise, Pro-Line accessories, from wheels to bumpers to bodies, have what it takes to zero in on the finish line.

So set your sights on surefire fun. Aim for your local Pro-Line dealer. Or shoot us a call for

more information. For our current catalog, send a check or money order for \$2.00 (U.S. Currency). If you would like more information on Pro-Line products designed to fit your favorite R/C car, include the make and model.

Pro-Line, P.O. Box 456,
Beaumont, CA 92223,
714/849-9781.

PRO-LINE

The Best Parts
Of Winning.

Phillips played bumper cars in the infield, Ireland went by for the lead. Young Mike Seubert was working his way through traffic and had moved into second and when Ireland picked up a board, Seubert went by for the lead at the four minute mark. Seubert stretched his lead taking advantage of the battle going on behind him. The question now was "Could his batteries last at the pace he was going?" A good race was developing between Ireland and Doseck for second. Doseck makes it by with a little patty cake move in the infield only to pick up a board a few turns later letting both Ireland and Phillips through for second and third. Shawn starts to pull away from Tyree and with Seubert's batteries taking a massive dump with one minute to go, Shawn, with plenty of power left, went by for the lead. Meanwhile Tyree's batteries also decided to say goodbye and Christian Keil putting on a hard charge passed Phillips for a second place finish. Shawn

Ireland driving a fast consistent pace brings home the win and his first major championship.

In closing I would like to say Cleveland once again provided some of the top racing available and the drivers should all be congratulated. Also to be thanked should be the organizers who put in a lot of work every year and this year everything was excellent. One last congratulations to Shawn Ireland, I've known Shawn for many years and he has always been one who has worked hard at his R/C car racing and has always been a Sportsman. A well deserved and well earned win.

A footnote and thanks as Shawn Ireland donated his winning Reedy Modified and batteries to a drawing after the race.

MODIFIED MAINS

A MAIN

- 1st - Shawn Ireland/Assoc./Reedy
- 2nd - Christian Keil/Assoc./Reedy
- 3rd - Chris Doseck/TRC/Trinity
- 4th - Mike Ebert/Assoc./Reedy
- 5th - Kent Clausen/Assoc./Reedy
- 6th - Mike Seubert/TQ Racer/Trinity
- 7th - Kevin Mercadante/Assoc./Reedy
- 8th - Tyree Phillips/Corally/Revolution
- 9th - Andy Dobson/Parma/Parma

10th - Bob Light/TRC/Trinity

B MAIN

- 1st - Dave Hechler
- 2nd - Bud Bartos
- 3rd - Tony Neisinger

C MAIN

- 1st - Bob Schoenau
- 2nd - Paul Martin
- 3rd - Louis LeBlanc

D MAIN

- 1st - Tom Lamb, Jr.
- 2nd - Rusty Husband
- 3rd - Dave Pulfer

E MAIN

- 1st - Tom Adams
- 2nd - Chuck Lonergan
- 3rd - Mike Lufaso

F MAIN

- 1st - Glenn Tonagai
- 2nd - Steven Verona
- 3rd - Dennis Vendedahl

G MAIN

- 1st - Chad Coppock
- 2nd - Wayne Gerber, Sr.
- 3rd - Mike Stewart

H MAIN

- 1st - Mitch Witteman
- 2nd - Paul Morack
- 3rd - Gary Lanzer

I MAIN

- 1st - Mike McBride, Jr.
- 2nd - Robert S. Kuss, Jr.
- 3rd - Dave Biller

J MAIN

- 1st - Jim Pierson
- 2nd - Tom Joysey
- 3rd - Sam Williams

K MAIN

- 1st - John Whyte
- 2nd - Mike Davis
- 3rd - Ronald Aricchi

STAGE III

"PRODUCTS FOR POWER"

ULTRA BRAID

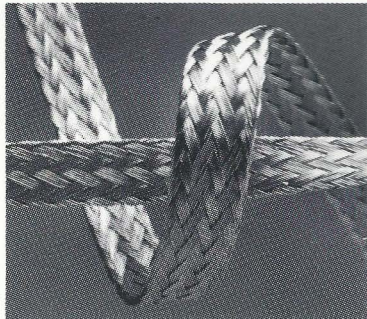

Ultra Braid is now a full 12 gage of fine electronic grade tinned copper braid. Capable of easily handling constant 55+ amp loads, Ultra Braid transfers power between cells with no measurable voltage drop or resistance. Ultra Braid actually has 35% less resistance than 14 gage wire. When nothing but the best will do, connect your cells with STAGE III's Ultra braid. Push it to the limits!

SUPER 13



Our new Super 13 is absolutely the finest, most flexible silicone coated 13 gage (not 16 or 14) wire available for R/C racing. Super 13 has more than 800 strands (not 200-300) of certified "oxygen free" pure copper wire capable of handling constant 50+ amp loads. The strands have been tinned to resist corrosion and allow for easy soldering. With 20% less resistance and voltage drop than 14 gage wire, Super 13's pure, flexible strands are protected with a thin, high heat resistant silicone insulation (not PVC). Available in orange, black, and blue, Super 13's total diameter is no thicker than most 14 gage wire. When it is time to get all of your cells' power to the motor, Super 13 is the only pure way to go.

CELL SHRINK

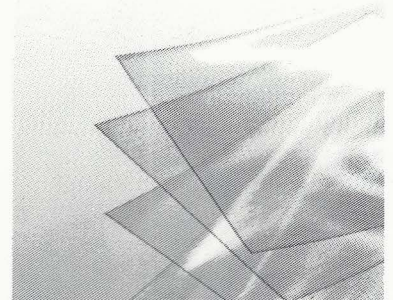

Cell shrink is the best way to protect your cells' original shrink while allowing total freedom in pack assembly with the use of "hot glues". Easily applied with a hair dryer, cell shrink is a super thin (3-4 mil), strong, light weight, clear heat shrink which is pre-cut for individual cells. When it is time to assemble your next pack of new or used cells, there is no better way than with STAGE III cell shrink.

STAGE III is committed to technology and products that enable the racer the power to push it to the limits...

Ask your dealer to carry STAGE III products.

STAGE III

1189 Chicago Rd.
Troy, Michigan 48083-4292
(313) 585-1150

Fine Tune Your RC Car.

If you're looking for the latest in up to date racing parts and racing tips call All Pro and compare (407) 273-4015.

We are pleased to announce that we have moved to a larger facility to better serve you.

* A&L * Airtronics * Andy's * Associated * Bolink * Bud's
 * Composite Craft * Delta * Futaba * Houge * Kyosho * Losi
 * McCoy * Nor-Cal * Novak * Paris * Parma * Pro-Line
 * R.C. Performance * Schumacher
 * Team Pit Stop * Tekin * T.R.C.
 * Trinity * Twister

ALL
PRO
 RACING
 FROM RACERS TO RACERS

(407) 273-4015

S.A.S.E. FOR CATALOG
 P.O. BOX 14172
 ORLANDO, FL
 32857-4172



SPORTSMAN A MAIN

- 1st - Dwight Smith/Associated
- 2nd - George Martin/TRC
- 3rd - Wayne Penfold/Schumacher
- 4th - Dave Webb/Associated
- 5th - Jason McWethy
- 6th - Frank Calandra
- 7th - Glenn Orant
- 8th - Bill Schoenau/TRC
- 9th - Jim Keserich/Parma
- 10th - Mike Pulfer/TQ

SPORTSMAN B MAIN

- 1st - Keith Hamilton
- 2nd - Ray Cifani
- 3rd - Dean Smith
- 4th - David Chester
- 5th - Jay Killingsworth
- 6th - Craig Romero
- 7th - Chuck Mackin
- 8th - John G. Pens
- 9th - Scott Smith
- 10th - Dave MacLennan

SPORTSMAN C MAIN

- 1st - Peter Klebert
- 2nd - Gary W. Sager
- 3rd - Mike Walpole
- 4th - Mark Frechette
- 5th - John Incantalupo
- 6th - Mike Overbay
- 7th - Tony Carrubba
- 8th - Doug Orton
- 9th - Tim L. Smith
- 10th - Joe Hutton

Don't Make A Move Without Us!

Subscriber: Please notify us of your new mailing address four weeks prior to moving.

Name _____

Address _____

City _____

WAGONHILL HOBBIES

ON-ROAD 1/10 & 1/12 SPECIALISTS

FREE
UPS
SHIPPING

FREE
UPS
SHIPPING

225 S. Broad St., Grove City, PA 16127



RC10

TEAM ASSOCIATED
with or without bearings
CALL FOR SPECIAL PRICE

*Graphite Chassis & Oval
lowering kits.*



The most advanced 1/10 scale car available today. Get a Lynx and finish first!

In Stock At Great Prices

SPECIALS:

- *Trinity SCR matched batteries
- *Trinity SCE matched batteries
- *Tekin Peak Chargers
- *Novak Speed Controls, & Servos.

GEAR SETS

48 pitch or 64 pitch. Gears from Team Losi, Trinity & Robinson

Mastercard/Visa
Free Shipping

1-800-874-6229

C.O.D. add \$2.00
PA customers add 6%



18312 Gifford Street
Fountain Valley, CA 92708
Phone: 714-962-6928

WHOLESALE ONLY

- THE MIRAGE SS 1/10 OFF ROAD BODY (Clear or Painted)
- RC10 TITANIUM SUSPENSION HINGE PINS
- NEW! • ULTIMA TITANIUM SUSPENSION HINGE PINS
- NEW! • OPTIMA MID TITANIUM SUSPENSION HINGE PINS
- FOAM MOTOR COVER THAT BREATHES
- RC10 RETAINING RING SETS FOR HINGE PINS
- RETAINING RING PLIERS
- YOKOMO/KYOSHO MOTOR MOUNT GASKET
- SF3 ANTI-FRICTION LUBRICANT
- RCPS DECAL SHEETS

RC Performance Specialties are available from the following quality distributors:

AKS • ERI • HORIZON EAST AND WEST • H.R.P. •
 JA-LEA CO. • NATIONWIDE • PACIFIC MODEL • RACE PREP •
 RPS • RCS • SPEED AND SPORT • TRINITY • UNIVERSAL •
 W.K. LOVELESS • SRM • FAST TRACKS

"Performance is our middle name"



**SLY,
SLEEK,
SWIFT,**

**SCHUMACHER CAT™ XLS
THE PURRRRRFECT 4WD MACHINE!**



OK — so you're tired of those "All Blow And No Show" kits. You know the ones, they claim to blow anything off the road, from the Turbo-this to the Nitro-that, but when you take them out of the box and run 'em a few laps you soon see that somebody was just blowin' a lot of smoke to sell another kit!

Our performance history speaks for itself!

- Current IFMAR World Champion
- Current U.S. ROAR National Champion
- Current British National Champion
- Current Australian National Champion
- ... The List Goes On And On!!!!

Not only have we WON all these races, but we've done it stock!

**DISTRIBUTED TO LEADING HOBBY SHOPS
NATIONWIDE EXCLUSIVELY BY:**

TRINITY
1901 E. LINDEN AVE. #8
LINDEN, NJ 07036
201-862-1705/1708
TELEX #4971468
FAX #201-862-6875

CRC
2211 CHARTER ST.
ALBERMARLE, NC
28002
704-982-0507
FAX #704-982-0672

Soon to be revealed the secret of success!

The all new



Schumacher

TOP CATTM

bred for success by World Champions

TOPCAT 2 W.D. OFF-ROAD RACER

Now, from the team that designed the world's most successful 4 W.D. off-roader, comes a new challenger for 2 W.D. honours.

The Topcat uses many innovative features to leave the opposition far behind. The secret of success will soon be revealed, see it, buy it, be part of it.

SCHUMACHER -

4 W.D. WORLD CHAMPIONS U.S. NATIONAL CHAMPIONS

DISTRIBUTED TO LEADING HOBBY SHOPS
NATIONWIDE EXCLUSIVELY BY:

 **TRINITY**
1901 E. LINDEN AVE. #8
LINDEN, NJ 07036
201-862-1705/1708
TELEX # 4971468
FAX # 201-862-6875

 **CRC**
2211 CHARTER ST.
ALBERMARLE, NC
28002
704-982-0507
FAX # 704-982-0672

Performance and technology that **YOU CAN BUY!**

Region 6 Quarter Scale Dirt Championships

By Paul Nadeau/Photos by Jerry Blake

Have you ever been to a local small dirt track to watch the local heroes do battle in their shiny yet dented race cars? Do you remember the smell of the hot dog stands mixed with the smell of burning rubber and exotic racing fuels? Then, looking back, you can remember the almost party-like atmosphere of the night racing with the lights shining brightly and the noise sometimes deafening. This is what Quarter scale racing under the lights is like.

On Dec. 3, 1988, OUTLAW R/C Hobbies staged such a race. The fans were lined up around the track dodging dirt clods as the cars roared into the corners at close to 50mph. The hot dog stand was packed and the smell



Mike White was a double winner at the Regionals.

of racing fuel was definitely in the air. The drivers were hyped

BUY FACTORY DIRECT AT BIG SAVINGS

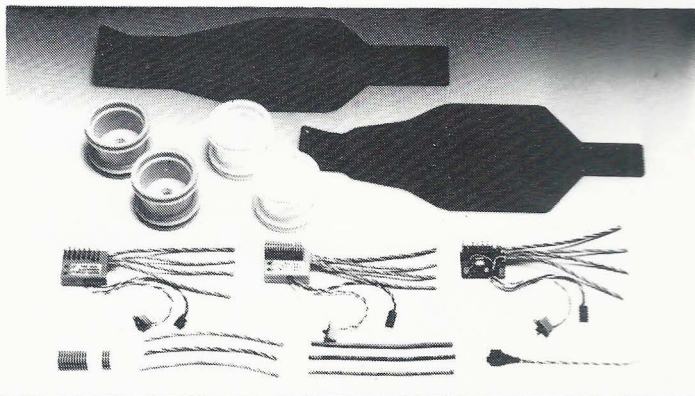

Trol-Tech offers quality High Performance products at factory direct prices...

Check out our track record... **We're HOT!**

- WINNER Atlanta National Championships
- WINNER Reedy Race of Champions
- WINNER West Coast Monster Truck Natls.
- WINNER SCORE Off Road Natl. Champs.
- WINNER Norrca Summer Series

Speed Control Specifications

S/C	Mosfets	Peak Current	Constant	Loss	Cells
TS-1	8	240	120	.0006	4-10
TS-2	8	360	180	.0005	4-10
TS-3	8	500	250	.0004	4-10

30 Day Warranty Parts Included — 2 Day Turn-Around for Service

- TS-1 Standard S/C \$ 75.00
- TS-2 Standard S/C \$ 95.00
- TS-3 Standard S/C \$115.00
- Newest & Fastest Models available!
- MONSTER TRUCK Wheels \$ 10.00
- Set of 4 (Available in Pink & White)
- RC-10 Graphite Chassis \$ 55.00
- RC-10-S Graphite Chassis \$ 75.00
- JRX-2 Graphite Chassis \$ 49.95
- (70% Graphite 30% Glass)
- Lighter & Stronger than any other chassis on the market!
- Heat Sinks \$ 9.95
- 14 or 16 Gauge Silicone Wire \$ 3.00
- Red 2' / Blue 2' / Black 2' = 6'
- On/Off Micro Switch \$ 4.00

Qty.	Description	Total
	Sub-Total	
	Calif. Add 6% Tax	
	TOTAL	

Order Now!
And receive a
FREE
Heat Sink
with purchase of
any S/C!

NAME _____
ADDRESS _____
CITY _____

Send check or money order to: **Trol-Tech R/C Products, P.O. Box 4748, Garden Grove, CA 92642, (714) 539-0606**

up and the track was dialed in and ready for some of the best quarter scale racing to be seen anywhere on the planet.

The show began about 2:00 p.m. with time trials. These single car runs would determine each driver's starting position in the qualifying heats. These heats are where the action really gets heavy as a good finish puts a driver in the "A" Main and not-so-good finish puts you in the lower mains. If you could win a lower main there was still the option of bumping-up into the next main and hopefully bump all the way into the "A" Main with the big boys.

The time trials proved that the guys that were fast at last summer's Nationals at Outlaw Motor Speedway were still fast. The only difference being that the track was wet like a dirt track should be instead of dry and swept which is a way to run asphalt and call it dirt. Two classes were run at the Regionals.



James (No. 4) and Bartel (No. 2) really going at it!

They were Super Modified and Stock Cars. The latter class underwent some changes since the Nationals. Being that real dirt is different than asphalt the body rules were modified to give the dirt Stockers a more racy look which also improved the handling to the point that the cars were quite competitive. Actually all it amounted to was the addition of larger rear spoilers and the "OK" to cut the rear of the bodies out similar to full size

Open Comp cars. With these changes the Stockers ran almost as fast as the Modifieds. When time trials began the Stockers were out first with track owner Rick James running a 10.1 lap time. The next closest was Steve Bartel and Mike White both at 10.3 seconds. In SuperMod Mike White would take the fast time with a 9.4 followed by Gary Kyes at a 9.6 and Ray Zabriskie in at 9.7 seconds. With the field of 18 SuperMods being only 2 seconds

CARPET and ASPHALT RACERS T.M.'s NEW LOW-PROFILE SPONGE TIRES

T.M.'s low profile one piece sponge tires are available for most makes of 10th scale cars. A full 1 3/4" wide rear tires and 1 3/8" wide front tires for maximum traction. The one piece sponge is mounted on super tough nylon rims that need no adapters. Also available for 12th scale. T.M.'s new wheels and tires feature high impact nylon rims and one piece sponge tires which are available in a soft, medium and firm compounds.

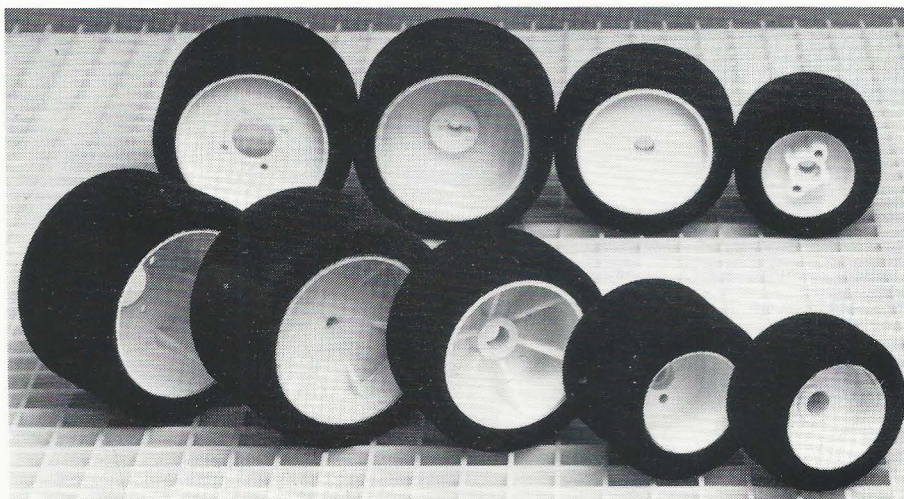

T.M. TIRES AVAILABLE FOR:
RC10, KYOSHO, TAMIYA,
PREDATOR, INVADER, 12L,
DELTA, and PRO-12.

DEALER & DISTRIBUTORS
INQUIRIES WELCOME

T.M. R/C RACING COMPONENTS - 39330 DONAHUE - MT. CLEMENS, MI 48044 - (313) 949-3506

R/C PRODUCTS

LEADS RC-10 INTO THE
NEXT EVOLUTION!

Andy's[®]



ANDY'S[®] MONSTER TRUCK
CONVERSION KIT (#3425),
comes complete as shown.
Individual parts also available.

The team of ANDY'S[®] R/C
PRODUCTS, who are dedicated
to designing and manufacturing
the highest quality, race-tested
performance products, is leading
the RC-10 in the next evolution!

With ANDY'S[®] MONSTER TRUCK
KIT (#3425), converting your standard
RC-10 into a Monster Truck or Stadium
Offroad Racer is simple! Of
course, you are assured the precision,
performance, and quality that has
made ANDY'S[®] National Champions.
Even if you're not a pro, you will enjoy
the thrill when you buy ANDY'S[®] R/C
PRODUCTS!

Andy's[®]

R/C PRODUCTS
466 W. ARROW HWY., UNIT K
SAN DIMAS, CA 91773
(714) 592-4737

Send \$2.00 for Catalog.



Hyperdrive and RC-10

Ralph Burch wins
1988 Whippoorwill
Race of Champions,
TQ's, and sets new
track record using
Hyperdrive!

Made for
each other.



patent pending

The Associated RC-10. One of the most popular RC off-road race cars of all time.

Hyperdrive. Quickly establishing itself as the hottest new bolt-on high performance item for off-road ever! Ask the guys on the east coast about the new track records set with Hyperdrive on dirt.

Hyperdrive survives in the toughest off-road racing environments.

Rocks, grit, and grime that can quickly kill gear drive simply sling off Hyperdrive.

Hyperdrive handles more horsepower, higher R.P.M., runs with far less friction,



and is easier to set up and maintain than other systems.

Cost is comparable to gear drive. (Actually less expensive if durability and finishing races means anything.)

6 motor pulleys and 3 differential pulleys are available plus belts giving you a complete range of ratios for competition.

Hyperdrive is available for the RC-10 and most other popular off-road race cars and practically all $\frac{1}{10}$ and $\frac{1}{12}$ on-road applications. Ask for our RC-10 full race kit.

Contact us for our new catalog and ordering information today!

HyperdriveTM
Belt Drive Systems

The True Facts About R/C Car Gears

Kimbrough Products Precision Differential Gears are the best because:

- ▼ We do our own injection molding and control the quality, every gear we sell is round and concentric, so the gear mesh is easy to adjust.
- ▼ They are molded from high temperature Teflon lubricated virgin nylon, to last longer and run friction free.
- ▼ The twelve 12 ball bearing hole circle and Teflon lubrication make it easy to get a free running differential adjustment, so your car gets more tire bite when powering out of the corners.
- ▼ Our gears can be purchased with or without 12 ball bearings pre-installed.
- ▼ 32 pitch gears for high strength and long lasting off-road use with good efficiency.
- ▼ 48 pitch gears for oval or on-road racing at high speeds with high efficiency, and still tough enough to take a banging without breaking.
- ▼ These gears fit the R/C 10, R/C 12 and other compatible ball differentials.

Sold through Distributors & Dealers only

KIMBROUGH PRODUCTS



1420 East St. Andrew Pl., Unit F • Santa Ana, CA 92705 • FAX (714) 557-4609

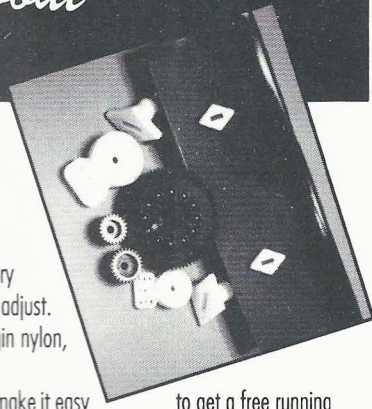
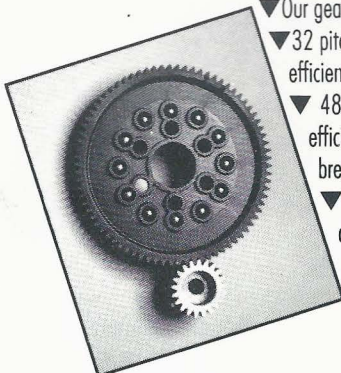

apart from the fast man to the slow man the stage was set for some excellent wheel to wheel racing.

The heats showed some of the different driving techniques the drivers needed to race and pass with up to 6 cars on the track at once. While Kyes and Zabriskie used the low line in the turns White and James did more "dirt tracking" as they would drive in real deep into the corners getting their cars sideways. The best example of this was Mike White driving his Stocker. He could get completely sideways and still save it. Needless to say, White won all of his heats as did Kyes. James and Bartel split a pair of wins in their Stocker heat and J.D. South outran Zabriskie in both rounds of Heat 3 Supermod. Good runs in the heats were also put in by Bobby White and Duane Smith in Heat 1, Dean Brown, Jim Wright and Joe Rogers in Heat 2 and Tony Porinni and John Sultzbaugh in Heat 3. The Stockers were split

into 2 heats with James in #1 and White in #2. James and Bartel battled as Jeffrey Schmidt broke and in Heat 2 Gus Gustafson gave chase to White both rounds of Heat 2.

Probably the most spectacular Main event to the crash and burn fans was the "C" Main SuperMod. Ralph Gould took the win but not before dodging ill-handling Sam Conatser and a tumbling Jerry Bell. Conatser was black flagged eventually and Bell clobbered the backstraight wall which sent the car about 6 feet in the air. When it finally came to rest it took 3 people to carry off the wreckage and debris. Meanwhile Bill Daniel was giving Gould a run for his money all the way to the end.

With "C" Main winner Gould electing not to bump-up to the "B" and Porinni not showing for the race there would be less traffic and less action, or so we thought. The "B" started with Rick James out front and pulling away. Dean Brown broke early

which left John Sultzbaugh and Jim Wright to battle for second. These two stayed close, swapping positions back and forth until leader James had the demons strike again. Now being the owner of the track would make you think he has an advantage here wouldn't it. Not on your life. James was one of the best drivers at this race and did have a good car capable of winning just as he always has. But, how do you fight a jinx at your own track? Sure, in the heats he got bumped around a bit and had some bad breaks which put him in the "B" instead of the "A", but that's racing. Now, to the running away with the "B" in order to bump to the "A" and hopefully win that race only to have a tire unmount itself from a wheel is just plain bad luck! I don't think I've ever seen that happen on a quarter scale car. Well, so much for winning this race. He did put another tire on and ran ridiculously fast lap times to make up 3 of his 7 lost laps in the final 20 laps of the race but the race belonged to Sultzbaugh as he stayed clean to beat Wright and bump to the "A".

The next race up was the "A" Stock Car where James would get another chance at winning. When the flag dropped Mike White and James were out and gone from the rest of the field. Jerry Bell tried destroying his Stocker with minimum success and Gustafson broke. That left Bartel in third as the battle for first raged on. Eventually White broke free from James to take the win with James second.

With one region 6 championship under his belt, Mike White rolled out his SuperMod to try for two in a row. As the "A" Main SuperMod field came onto the track you could pretty much size up the race going in. Gary Kyes and Mike White would be the chargers for the lead as Zabriskie, Smith and the rest would play wait and see. At the start Kyes did get set up through and was a real handful to drive. In

fact he spun a few times and got lapped. Now Zabriskie was moving up to do battle with White for second with Smith not far behind. Things stayed about the same until the 2/3 mark when Kyes came together with another car and broke a front suspension arm. This put Zabiskie first and White second until ten laps from the end when White dove inside of Zabriskie for the lead and the win. Zabriskie finished a close second and Smith was third. Bobby White drove home fourth with Joe Rogers fifth. Both Sultzbaugh and South broke and finished eight and seventh respectively.

So the first ever quarter scale Region 6 Championships will go into the history books with a double winner. Congratulations to Mike White and to all the racers for another excellent show.

As with any racing, full size or scale racing, the aftermath of a big race is the same, as the drivers laugh and giggle about

how they took out so and so and why they didn't win and so forth. It's good to see such a high level of competition without the high tempers sometimes seen in full size racing. While there is some agony of defeat these guys can still laugh about it after the race and will actually stand next to each other for a group picture. Next time your craving for a good race go see a quarter scale dirt race. Hang out in the pits especially. That's where the real stories are. Listening to the drivers and seeing what's underneath those brightly painted bodies really gets you into the whole mood of the event. There's nothing quite like it.

**SUPERMODIFIED
A MODIFIED**

- 1st - Mike White
- 2nd - Ray Zabriskie
- 3rd - Duane Smith
- 4th - Bobby White
- 5th - Joe Rogers
- 6th - Gary Kyes
- 7th - J.D. South
- 8th - John Sultzbaugh

B MAIN

- 1st - Jim Wright

- 2nd - Rick James
- 3rd - Dean Brown
- 4th - Tony Porinni

C MAIN

- 1st - Ralph Gould
- 2nd - Bill Daniel
- 3rd - Jerry Bell
- 4th - Sam Conatser
- 5th - Sig Ward

**STOCK CAR
A MAIN**

- 1st - Mike White
- 2nd - Rick James
- 3rd - Steve Bartel
- 4th - Gus Gustafson
- 5th - Jerry Bell
- 6th - John Glauser/DNS
- 7th - Jeff Schmidt/DNS
- 8th - Jeffrey Schmidt/DNS

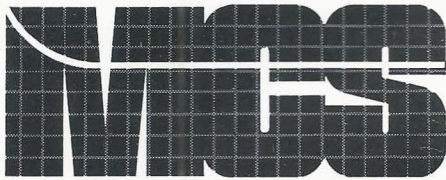
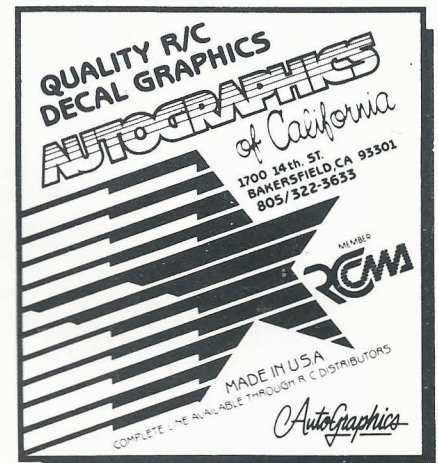

P R O D U C T S

**ALL NEW!
For the R/C Racer**

When the dust settles it's back to the pit and the tedious task of cleaning your car. Now MCS has just made the job easier with these new products; the Portable Parts Washer, Bearing Cleaner, and Ugly Stick. These products are designed to get the job done quick and easy, and get you back in the race.

Keep your car cool on the track with MCS heat sinks. The Motor Cover Heat Sink reduces thermal damage to the armature and brushes and also serves as a cover to seal out dust and dirt. Bond-On and Speed Control Heat Sinks help to eliminate heat build up on your motor and speed control modules for even better performance.

For more information about these great new products, contact your local hobby dealer or send a self-addressed 3x5 card to MCS Products, and ask for the MCS Product Catalog.

- A. **Portable Parts Washer**
#8000
- B. **Bearing Cleaner**
#6021
- C. **Ugly Stick**
#1111
- D. **Motor Cover Heat Sink**
#244
- E. **Bond-On Heat Sink**
#400 B (blk) (horiz)
#400 C (gold)
#500 B (blk) (vert)
#500 C (gold)
- F. **Speed Control Heat Sink**
Half-round Round
#1000 B (blk) #2000 B (blk)
#1000 C (gold) #2000 C (gold)

With quality performance!

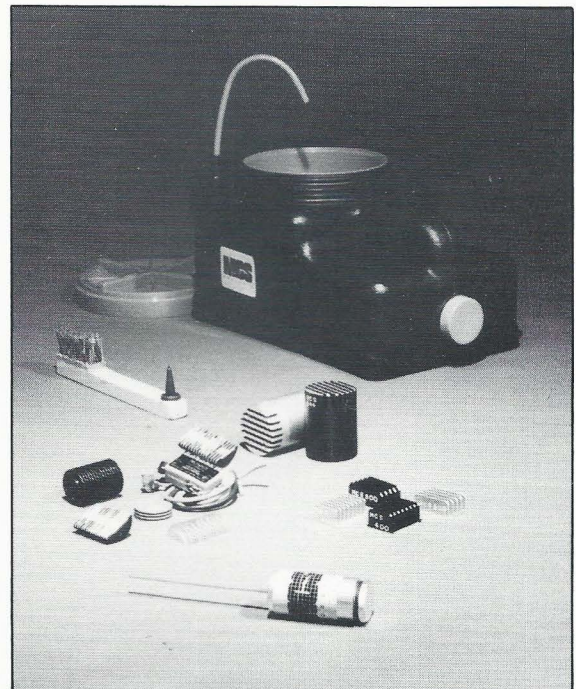

Available through your local hobby dealer.



502 Price Dr. • Lewisville, TX 75067

CATALOG AVAILABLE

MADE IN THE U.S.A.

pacetra[®]

NEW FROM PACTRA[®]... MORE R/C COLORS, TRIM TAPE AND MASKING TAPE, TOO!



The newest additions to the hottest lineup in R/C racing are headed for the winner's circle. Pactra is introducing 11 new R/C CAR RACING FINISH colors, including Candies and Fluorescents. Pactra TRIM TAPE, the ultimate in custom striping and detailing, comes in 10 colors, with 8 different widths on one master roll. Pactra MASKING TAPE is available in 4 widths, and features superior performance characteristics you've come to expect from Pactra.

So make sure YOU'RE headed for the winner's circle, with slick new R/C CAR RACING FINISH colors, and high-performance TAPE and TRIM... coming soon to your favorite R/C model shop.

THE WINNING FINISH[™]

pacetra[®]

A **plasti-kote[®]** COMPANY

MSA Grand Prix

By Erich Hiedemann, AIA & Leonore S. Litwin

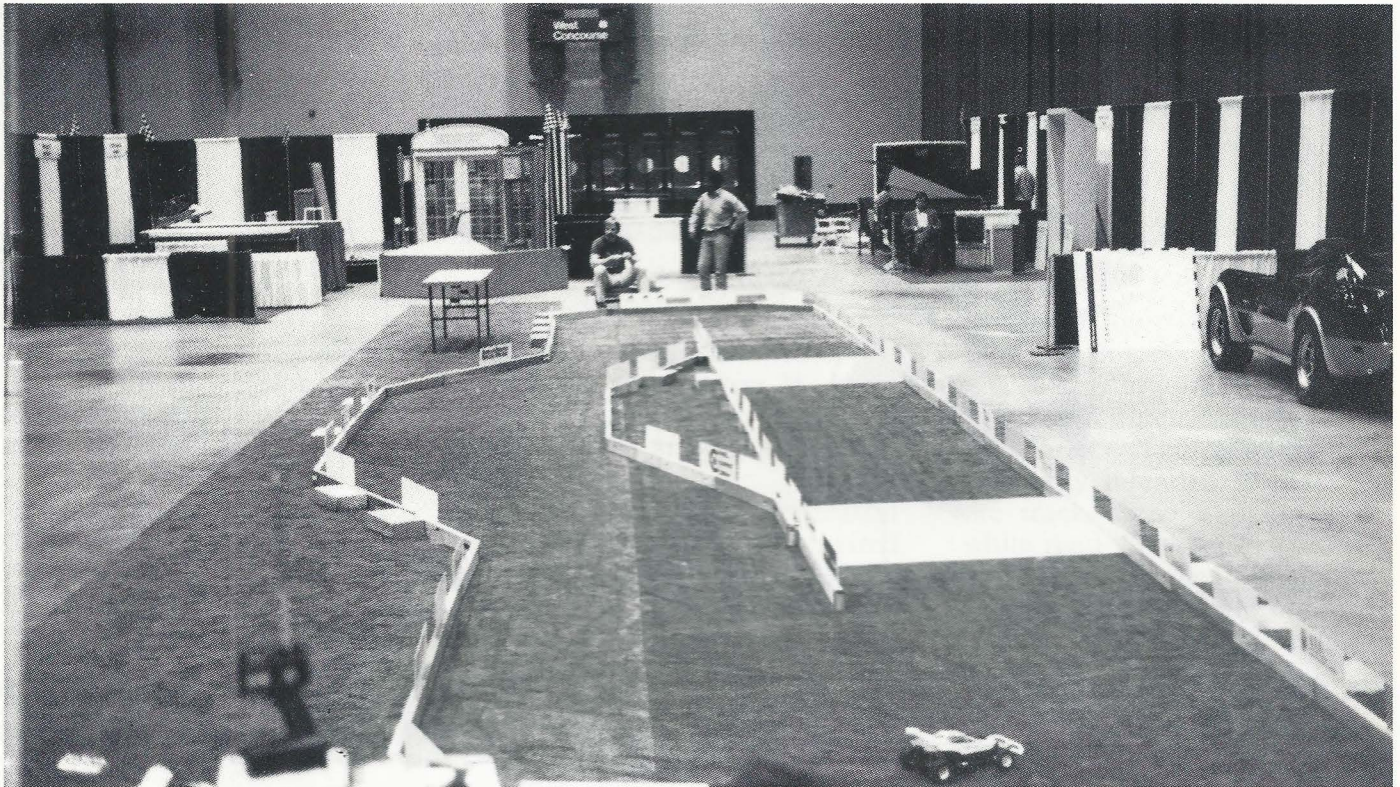

A view of the track from the pits. Two ramps on the long straight got things airborne. Car in the foreground has just crossed the lap line. The 1978 Indy Pace Car off to the right is owned by Jim Perkins. This car was the actual backup pace car used at Indy and, contrary to popular demand, was not first prize.

As we gathered at the Lansing Center on October 19-21, 1988 for the 73rd Annual Convention of the Michigan Society of Architects (MSA), my thoughts were not of seminars or workshops, but of R/C racing and maintaining 20 Hornet chassis in good running order. Sound odd? Perhaps, but last December when the convention Chairman and the MSA's Executive Director visited the Center to make preliminary arrangements for the use of their facilities, a walk on the exhibit floor was in order. Fortunately, the floor was empty, offering 50,000 square feet of space for over one hundred exhibitors and their displays; but then, empty, it looked like a great place to run R/C cars. As time passed, the idea stuck, and I was recruited to design and produce an event which would "bring out the kid" in a group of adults who are

usually preoccupied with a more serious side of life, and which would, incidentally, entice conference attendees to visit the exhibits.

So we wouldn't steal the show, we curtailed our enthusiasm and settled on a quasi - IROC format, racing 10 equally prepared chassis in 5 or 6 car heats with the only variable being driver skill, or lack thereof. Keep in mind that the people attending this convention had probably never seen an R/C car, let alone driven one.

A quick trip to the hobby shop to discuss a healthy discount for bulk ordering confirmed the financial viability of the project. The Hornet was chosen based on two criteria: established quality of the brand name and cost. We left the store with 10 Hornets, 10 radios, 30 Ni-Cads and 5 chargers — it was Christmas in

May! Four weeks of lunch hours and spare time after work later, and we were testing and tuning chassis. We also came across what became the Official Truck of the MSA Convention - a big, bright red Clod Buster. This truck was as much a pleasure to build as it is to drive, and inevitably became the focus of attention whenever we took it to promote the event.

Then a simple track was devised - a long oval with a chicane on one side. Drivers stood at one end, so that all but one turn would be right reading. The track surface was an inexpensive carpet provided by the exhibit installer. Edges were defined by 2 x 4's cut to 3' lengths (for future flexibility), braced by a piece of bent sheetmetal, and velcroed together at each end. Remember, we're talking novice drivers and lots of crashing. The

SCORE, THE HOBBY SHOP AND SAVANNAH SKATE AND HOBBY PRESENT

1989 GEORGIA 1/10 SCALE

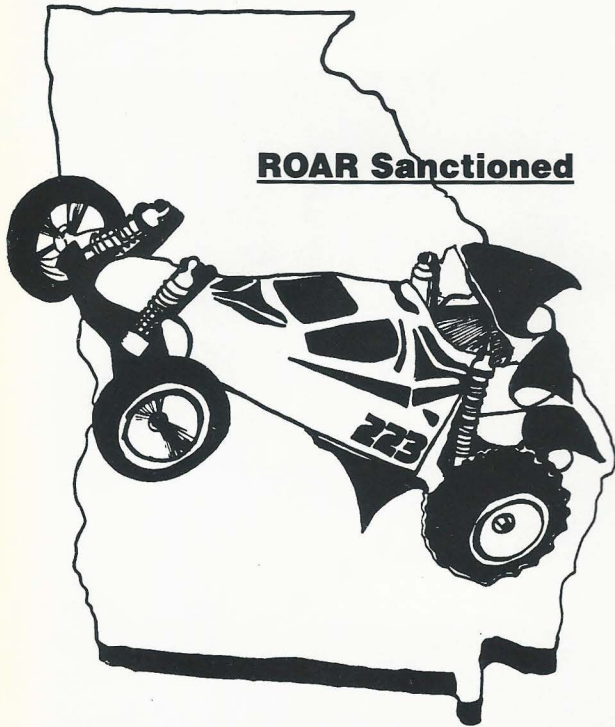

parma
INTERNATIONAL INC

TEAM ASSOCIATED

NOVAK
ELECTRONICS

Andy's

Futaba

TRINITY

PRO-LINE

REEDY
Modifieds

WISER

AutoGraphics

Team PIT STOP

OFF-ROAD CHAMPIONSHIP

LOCATION: Lake Mayer Raceway, Lake Mayer Park, Savannah, Georgia.

WHEN: April 28th, 29th and 30th*

CLASSES: 2WD Stock, 6 Cell ROAR Approved Stock Motor. 2WD Modified 7 Cell ROAR Approved Modified Motor. 4WD Stock 6 Cell ROAR Approved Stock Motor. 4WD Modified 7 Cell ROAR Approved Modified Motor. ROAR Rules Apply. ROAR Membership Required - May Join At Race.

ENTRIES: Enter Early. Registration Limited To 200 Cars. May Enter 2 Classes Only. Entry Deadline: April 1st, 1988.

AWARDS: Concourse Award - Trophies For All A-Man Drivers. T.Q. Trophy - Trophies For 1st Through 3rd In All Other Mains. AMB Cap Counting System. Additional Information Upon Receipt Of Your Entry.

FEES: \$25.00 Per Class By April 1st. \$5.00 Late Fee.

LODGING: Best Western Central, 45 Eisenhower Drive, Savannah, Georgia 31406. Phone 912-355-1000.

For More Information Contact
Ted Migchelbrink At 912-897-1944.

ENTRY FORM

MAIL TO: 215 CALLEY ROAD, SAVANNAH, GEORGIA 31410

Make Checks Payable To S.C.O.R.E. (Savannah Chatham Offroad Racing Enthusiasts).

Name: _____ ROAR # _____

Address: _____

Classes: 2WD Stock _____ 2WD Modified _____ 4WD Stock _____ 4WD Modified _____

Frequency: 1st _____ 2nd _____ 3rd _____ Amount Enclosed \$ _____

T-Shirt Size: Sm. _____ Med. _____ Lg. _____ XL. _____ XXL. _____

* April 28th: Practice, 29th Qualifying, 30th Qualifying and Mains

cars can't take all the abuse, so we designed the track to "give a little." Then we staged a few practice heats in our office to test the mechanics of the event - when the dust cleared, all 10 Hornet bumpers were replaced with Pro-Lines. We also stocked up on replacement gear sets for the differential and steering servo, since two sets of each were required to repair the practice damage.

While all this research and development was going on, we were also selling car bodies to architectural firms and exhibitors throughout the state to engage their participation and help defray costs. We cut our car bodies, pre-assembled the "driver" and mailed them to the participants for painting and decals. We kept the wings, painted them white, and numbered them sequentially so our lap counters would have a consistent feature to key on. (I didn't want 14 cars numbered "1"!)

As the finished car bodies started coming back from the

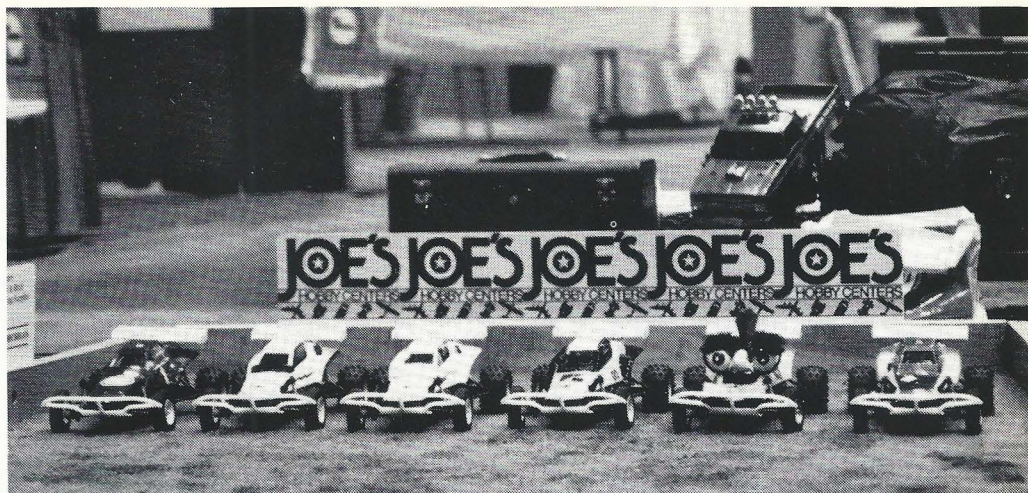

The first heat is ready to go! The Groucho glasses didn't survive the first lap.

participants, it was evident that quality ran the gamut from very elegant to very bizarre. We knew we were going to have an interesting and entertaining event!

With the dress rehearsal behind us and 10 repaired chassis, 30 charged batteries, and 40 or so car bodies in hand, we packed up our crate and headed to Lansing. The first day there, we unpacked and set up the

track. The more vulnerable areas were reinforced with concrete blocks and all joints between the 2 x 4's were spanned with billboards. These billboards, originally intended to dress up the track, were made of .030" white rigid vinyl cut to 7" x 21". Artwork was applied with double-sided tape, and each billboard was set into a 1/2" deep slot cut the length of the 2 x 4 and held tight with shims cut from scrap vinyl.

We Are Here!!!

K/N RC SPEEDWAY, INC.

Located at STAFFORD MOTOR SPEEDWAY, STAFFORD SPRINGS, CT

(203) 684-9896

NEW ENGLAND'S LARGEST CARPET OVAL TRACK

100' x 36' with 4' High Banked Turns - 12' Wide Lanes

FULL SUPPORT R/C RACING HOBBY SHOP

7 p.m. - TUESDAY - 1/12 & 1/10 On-Road Car Point Series - Open Class

7 p.m. THURSDAY - 1/10 Off-Road Car & Truck Point Series - Open Class

7 p.m. - FRIDAY - 1/10 Off-Road Car & Truck Point Series - Stock Class

3 p.m. - SATURDAY - 1/12 & 1/10 On-Road Car & Truck - Stock & Open Class

2 p.m. - SUNDAY - 1/10 Off-Road Car & Truck - Novice, Stock & Open Class

SATURDAY & SUNDAY - Trophy Races

Points Race \$7.00 Trophy Race \$10.00

PRACTICE - One Hour Before Race Time

**K/N
RC
SPEEDWAY**



**NEW ENGLAND
1/10TH INDOOR OVAL CHAMPIONSHIPS**

MARCH 4 & 5, 1989

Doors Open 8:00 a.m. - Racing Starts 10:00 a.m.

K/N RC SPEEDWAY

STAFFORD MOTOR SPEEDWAY - STAFFORD SPRINGS, CT 06076

Track: 100 Ft. x 34 Ft. Overall - 4 Ft. High Banks - Computer - Carpet
Classes: Saturday - Off-Road Stock, Straight Axle Stock, Concours Contest
Sunday - Off-Road Modified, Straight Axle Modified
Races: Three Qualifiers and One Main - 4 Minutes
Prizes: Pepsi Challenge - Case of Pepsi to winner
A Main - Trophies and T-Shirts all Places
B - E Mains - Trophies Top Three Places
TQ Each Class - Trophies
Concours - Trophies Top Three Places - Must Race Same Body.
Banquet - Saturday Night Free To All Drivers
Race Fee: Stock \$30.00 Includes Stock Motor. Modified \$20.00
Race Entries are Limited to 75 Drivers per day
Pre-Entering is Strongly Advised!!!
For More Information Call:
K/N RC Speedway at 1-203-684-9896
J-CAR at 1-203-887-6476

NEW ENGLAND INDOOR OVAL CHAMPIONSHIP ENTRY FORM

Name _____

Address _____

City _____ State _____ Zip _____

Phone No. () _____

Class: Off-Road Stock Off-Road Modified Straight Axle Stock Straight Axle Modified

Amount Enclosed \$ _____

ABSOLUTELY NO ENTRY FEE REFUNDS

Send Check to J-CAR, 52 Perkins Avenue, Norwich, CT 06360

By spanning the joint, we were able to strengthen it and keep it flexible at the same time. The track held up beautifully - giving, but not breaking, and I am convinced this flexibility prevented serious damage to the Hornets.

Racing began at noon the next day, with elimination heats between the MSA and its nine chapters. Dubbed the "Chapter Challenge," all our expectations and anxieties were confirmed - the novice drivers had their hands full coping with the speed and steering responsiveness of these 1/10 scale cars. Naturally, the spectators lining the track showed little mercy with their shouts of encouragement and laughter. Two quarter-finals and a semi-final advanced two entrants to the Grand Prix, to be held later that evening. Damage control reported one broken servo saver, one servo gear set with broken teeth, and what was thought to be a blown rear end proved to be a loose lug nut. An

hour later, all was well and we were ready for the evening's event.

The "Office Clash" would pit over 20 architectural firms and exhibitors against each other in 4 semi-final heats of five or six cars, depending on driver availability. Each heat was timed at four minutes, with the top 2 or 3 lap counts advancing to the Grand Prix. Our official starter and timer kept all drivers apprised of the remaining time via a small public address system. While one heat was running, the pit crew quickly changed car bodies and installed a fresh Ni-Cd. Filament tape secured the battery covers, which would otherwise have been dislodged by the relentless pounding to which the chassis were subjected. Two-way radio communication between the pit crew and the drivers' table ensured each racer the proper transmitter. By the time the semi-final heats were completed, only six chassis

were operable, two more servo savers were broken, and two chassis were cracked where the rear axle stays mount to the chassis. With no protection for the back of the car, the differential had to absorb all the impact. Stress cracks formed between the two screw holes and would then extend to the edge of the chassis. These cracks (both sides) caused the locating shaft to pop out on impact and the differential to drop from the chassis and drag behind the car, held only by the shocks and engine wires. Two cable ties cinched together and tightened around the axle stays kept these chassis available as back-ups.

Twelve entrants qualified for the Grand Prix, so we decided to have two 6-car heats, with the top three lap counts overall receiving the three prizes. With 30 seconds left in the first heat, one car coasted to a stop for no apparent reason (and as of this writing, the problem is still not diagnosed). A

STAGE III

"THE ULTIMATE CELL TEST"

HAD A BAD WEEKEND? CELL TAKE A DUMP? Then it's time to demand a **STAGE III REMATCH**

STAGE III is an independent cell testing lab exclusively designed to match/rematch both team and non-sponsored racers ni-cad cells.

Using **STAGE III** match "Shadow Pro Cells" and Sanyo SC's and SCR's, teams have already proven our results . . . at the Cleveland Indoor 1/12 scale championships, the Franklin Institute Challenge Cup, the Grand Rapids Winter Nationals, Florida 1/10 scale Winter Championships and the Lake Whipoorwill International Speedway.

Our desire is to provide you with an honest, impartial evaluation of your cells. With the use of our state-of-the-art technology **STAGE III** gives you the data to discover and use your cells' full potential for race winning results. **STAGE III** has invested over 18 months of extensive research and development into designing, constructing and programming the "Ultimate Cell Test."

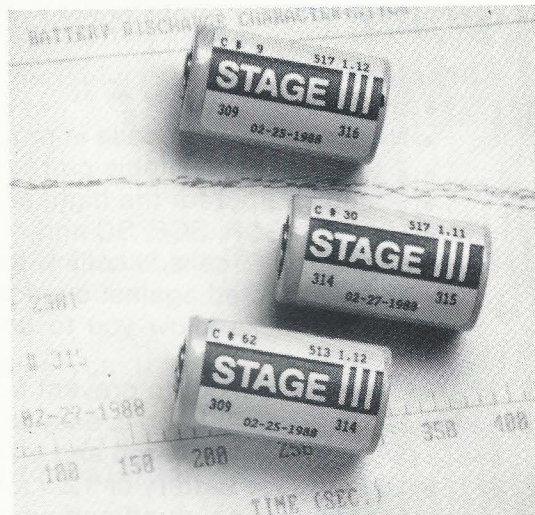

Call Or Write For Free Information Regarding
STAGE III - "The Ultimate Cell Test"
Dealer and Team inquiries welcome

STAGE III
1189 Chicago Rd.
Troy, Michigan 48083-4292
(313) 585-1150



NEW CIRCUITRY

BC 100 HIGH OUTPUT CHARGER

AN INTERNATIONAL FAVORITE FROM THE ORIGNAORS AND LEADERS OF PEAK DETECTION TECHNOLOGY.

The BC 100 (2-9 amps adjustable) and BC 870 (1 - 4.5 amps) now have new zero offset variable slope time integrated peak detection circuitry. This exclusive new design is twice as sensitive and 50% more accurate than before. Instead of cutting off at a fixed voltage drop, like all other brands, the Tekin senses the **shape** of the peak. An example would be an unmatched pack where the voltage never really peaks due to cell imbalance. The Tekin will detect if the voltage stays flat too long. This means dependable performance with all the new type cells. Also with a wide range of charging current, and a wider range of cell match and history. It also means improved performance when using a 12 v automatic battery charger as the supply. Most peak chargers won't work at all under this condition. This also allows Tekin peak chargers to detect the peak earlier than other chargers, before the cell temperature and pressure rise significantly. This is important because once the cells get hot they stop taking more charge. This allows you to repeak the cells 2-5 times, each time puts more energy into the cell. This means more running time. After several repeaks the cells will begin to heat up, and are ready for racing then.

Other features include:

- Small size 4" X 4" X 2"
- New molded slant case is rugged and very compact.
- 2 to 9 amps adjustable current for use with all cells.
- 9 amps output for the highest, strongest peak.
- Use with SCR, SCE, SC and other type cells. 100-4000 mah
- Use with 4-7 cells, 8 cells with strong supply.
- Fully protected against overloads and shorts.
- Plug in jacks allow you to use an inexpensive external voltmeter to monitor volts and amps if desired.
- 1 minute lockout to prevent false peaks.
- Current adjust knob is easy to set, but won't get bumped.
- Designed, engineered and made in the USA to give years of dependable use.
- Use on 12 v battery or 12 v automobile battery charger or power supply.
- From the reigning offroad world champion charger builders.
- At dealers everywhere.
- Built-in voltmeter jacks allow using inexpensive external voltmeter to monitor both volts and amps.
- 90 day warranty.
- #BC100 - \$102.00, BC870 - \$88.00

**CLUBS CONTACT US FOR
STOCK MOTOR NEEDS**

SPEED CONTROL TECH SHEET

#ESC PRO-T (PT) Tempfet \$115.00

#ESC 600 PRO XT (PXT) Tempfet \$150.00

- Trouble free operation with all popular radios on all frequency bands.
- Smaller than the competition.
- Tempfet® circuitry totally eliminates overheated speed controls.
- Heatsinks included with tempfet® ESC's.
- Large diameter 14 gauge silicone wire. (600 PXT Model)
- PRO Speed Control Performance for \$115:00 (previously \$175.00).
- Throttle won't stick on at end of charge.
- 50% stronger brakes than Brand N.
- Built-in 3 function L.E.D. - easy to adjust.
- High quality pots and circuitry stays once set.
- A real speed control - not a "Hairpin Trigger."



Special exclusive Tekin custom IC. Not a reworked Servo amp. Twice as many components, built into the IC reduce space and improve reliability, gives smoother response (for faster laps and longer runs), mid range tuneability for faster laps and longer runs, more brakes, lower operating voltage, smaller size, lighter weight and less current than competitive brands. Use on all frequency bands. For a high performance, high quality, easy to set, glitch free, impossible to overheat and reasonably priced speed control, go with Tekin.

Special advanced B.E.C. eliminates "motor cut out" and "turning left" when accelerating with high power motors. 1.5 volts lower operating voltage than the competition on 7 cells. A Tekin exclusive helping to keep you ahead of the pack.

SIZE: 1.47" X 1.25" X .56"

WEIGHT: 1.2 oz less wires

VOLTAGE

DROP: .04v at 10 amps (ESC300 PT)

Short circuit duration, continuous - Tempfet® models - impossible to overheat throttle or brakes.

VOLTAGE: 4-10 cells

BEC: 5.5 volts - The competition is only 5 volts, Tekin gives you 10% faster steering Servo response.

WARRANTY: 120 days - superb reliability.

ALL POPULAR PLUGS - Futaba (J), Futaba (G), KO (KO), Airtronics (A) and Kyosho (KY).

If you have an ESC 120 it may now be updated for 75mhz operation. We also upgrade to 6 pro mosfets for more power and install Tempfet circuitry to eliminate any chance of overheating with the hottest motors, as well as put on new wires and switch for \$30.00.

Tekin Service Keeping You Ahead

1027 Trepadora • San Clemente, California 92672 U.S.A.

(714) 498-9518 • FAX 714 498-6339

IFMAR WORLD CHAMPIONS

JCAR

DDS TRANSMISSION

- Most Efficient
- Simplest
- Easiest to Maintain
- Lightest
- Gear or Belt
- 7.8-2.6 Ratio
- Ultima & RC10
- Uses Ultima or Thorp Diff.
- Left or Right Motor Mount

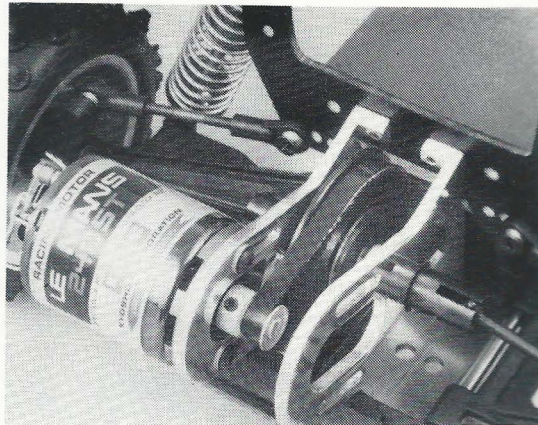

ASK YOUR LOCAL DEALER OR CALL J-CAR
52 Perkins Ave., Norwich, CT 06360, (203) 887-6476

having fun, and acting like kids again.

If I can indulge for a moment, I would like to thank our official starter and timer, Jim Perkins; and the Pit Crew, Jim Braathen, George Ontko and Wayne Bills. George Ontko and Paul S. Bednarski for their photos. Without their solid support and tireless efforts, none of this would have been possible.

All in all, it went very well, and my guess is that we turned more than a few people on to the hobby - they're already talking about next year! Maybe we can do truck pulls, or 1/4 scale dragsters, or ...

CP

Editor's Note: I have decided to place this article because of its unusual content. Perhaps other professionals or conventions could include such a program. The idea is great! Congratulations on your efforts! Anxious to see what you may try next year.

cable tie chassis was pressed into service, and they were off! It was the observation of those of us marshalling the course that these final two heats were driven much more capably than the first six - these drivers actually had some control over their cars! Lap counts throughout the day increased from an initial average of 5.4 to a final average of 11.8. First Place was secured with 19 laps, Second and Third with 18 and 16, respectively. The lowest lap count was 3, and it is my guess that the four minutes used to produce those laps seemed like an eternity to the driver.

First Place took home a complete car and radio, with a battery charger and two spare Ni-Cds. Second and Third Place each received a Hornet Jr. mounted on a fabricated trophy base so that it could be run. Everyone who participated in the event received an official "MSA Racer" button and everyone else, I think, took home memories of people laughing,



Cell-Mate/Charge Mate: The Next Generation

Article and Photos by Jeff Palmer

LAVCO is one of the premiere names in the cell matching arena. Mike Lavacot and Kent Clausen have built their reputation on knowing how to get the most from batteries. Fortunately for us, they have incorporated some of this knowledge into two of their products, the Cell-Mate and the Charge-Mate.

The Cell-Mate

LAVCO recently introduced its third generation Cell-Mate. The major change over the previous instruments, is in the electronics; it was made more electronically indestructible - reversing the battery polarity won't destroy the unit. Another change is in the units ability to dissipate heat, by means of the new brushed aluminum case. Along with these improvements, LAVCO introduced a companion for the Cell-Mate, the Charge-Mate.

The Cell-Mate was first introduced about three years ago. It debuted as a product that could be used to test and match individual cells and it quickly set the standard by which all other similar products would be compared. The Cell-Mate discharges a single cell at a 10 amp rate until the voltage level for that cell drops to .95 volts. It reports the time it took to discharge the cell on its "Liquid Crystal Display (LCD)", in seconds. By using this time to group the cell with other cells of similar times, a matched pack can be constructed.

Although the Cell-Mate was basically designed to match individual cells, it has added value in two indirectly related areas. The first area is: "Know when a pack is going bad" and secondly, "Know how much energy is left in a pack at the end of a race." To accomplish these extended functions, LAVCO



Cell-Mate, Charge-Mate and Adapter Box - The Complete System.

introduced an optional "Adaptor Box" for the Cell-Mate. The "Adaptor Box" allows the Cell-Mate to discharge 4, 6, or 7 cell packs at the 10 amp discharge rate. By using this combination and recording the amount of time required to discharge a pack when the pack was new, it's possible to track the condition of the pack. Once a month, charge the pack and discharge it using the Cell-Mate. Record the information on a log sheet for that pack each time this cycle is done and compare the current results with past results. This simple procedure will allow you to monitor the condition of a pack. A slight modification to this suggested approach is to record and plot a "discharge curve" for the pack. A discharge curve is simply the plotting of voltage by time. Since the Cell-Mate is going to provide the time reading, attach a digital voltmeter to the input leads of the Cell-Mate and record the voltage reading every 5-10 seconds. Plot this information on a graph and keep it for future reference. Next month, when it's time to check the pack, attach the voltmeter in the same manner and compare the readings. If

there are variations in voltage, review the method used to charge the pack and begin checking the pack for cell deterioration. The point is, discharge curves are a valuable tool for determining the condition of your packs and cells.

At the track, the Cell-Mate helps determine the optimum gear ratio for your car. If the pack didn't dump, use the Cell-Mate to determine the amount of energy left in the pack. The amount left could allow you to alter the pinion/spur ratio for faster lap times. For example:

- 1) In 12th scale, if there is over one lap of time left in the battery then increase the pinion.
- 2) In 10th scale oval, if there is over 2 laps worth of time left then increase the pinion.
- 3) In 10th scale off-road, if there is 4-5 times the average lap time left in the pack, increase the pinion.

Remember the Cell-Mate won't give your batteries more energy, however, it will help you to better adjust to the current driving demands, and help you keep up your speed longer. THAT'S A DEFINITE EDGE.

KYOSHO® & Rector's R/C Raceway present the:

Tri-State Dirt Championships

ILLINOIS!

INDIANA!

KENTUCKY!



Rector's R/C Raceway
R.R. 3 Box 104
Albion, Illinois 62806

Registration 9:00
Racing 10:00



WHEN: Saturday, April 15 Off-Road
Sunday, April 16 Oval

AWARDS: Trophies for 1st-3rd place winners

CLASSES: Each day, 5 classes will be run:
2WD Stock
2WD Modified
4WD Stock
4WD Modified
2WD Jr. Stock (15 & under)
Entries are limited to 80 in each class.
Concours will also be judged each day.

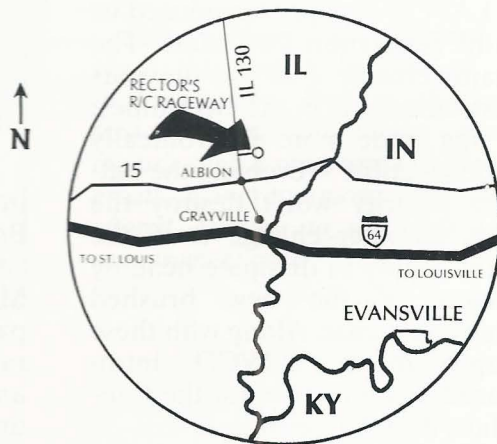

Take IL State Highway 130, 5 miles north of Albion to Edwards County Road marked 13.86, turn east and go 1 mile, south side of road.

FEES: \$10 per class

Send check for entry fee
w/entry form to:

Rector's R/C Raceway
R.R. 3 Box 104
Albion, IL 62806

Hobby Shop 618-446-3251

Home 618-446-3282

Name _____

Address _____

Phone _____

Frequency 1 _____

2 _____

3 _____

Amount Sent \$ _____

Classes:

Off-Road
(Saturday, April 15)

2WD Stock 2WD Modified

4WD Stock 4WD Modified

Jr. 2WD Stock

Oval
(Sunday, April 16)

2WD Stock 2WD Modified

4WD Stock 4WD Modified

Jr. 2WD Stock

Entries are limited, so mail in your entry today!

The Charge-Mate

The Charge-Mate plugs directly into the new Cell-Mate and will charge a cell at a preset 4 amps. The Charge-Mate uses a temperature sensing probe to determine when the cell has reached its peak charge and shuts off - 45° Celsius. LAVCO, by using the temperature probe, has corrected the one problem which has cursed all of us who have attempted to match new cells, that of false peaks. Many times new cells will show false peaks, shutting off the traditional peak detection charger early, rendering invalid or incorrect discharge information. As the Charge-Mate charges the cell, an LCD display reports the amount of time, in seconds, it took for the cell to reach full charge. When the Charge-Mate shuts off, it triggers the Cell-Mate to discharge the cell. This duo will handle the charging/discharging cycle of a cell for matching purposes, giving greater consistency for more accurate matching of cells.

To use the Cell-Mate/Charge-Mate combination, strap or tape the temperature probe to the cell being charged. Next turn on both units and press "reset" on both units. Now, press start and watch them perform their respective tasks. **IT'S THAT SIMPLE.** Don't attempt to charge a pack or use the optional "Resistor Box" with the Cell-Mate/Charge-Mate combination. Literally, nothing will happen - the pack will not be charged or discharged.

A word of caution: Make sure the probe is securely fastened to the cell, otherwise, the Charge-Mate will not shut-off and you can damage or ruin the cell being cycled. In my early attempts at using the units, I used a small piece of tape, which came loose when the temperature of the cell became warm and allowed the probe to lose contact with the surface of the cell. The cell vented! I now wrap electrical tape completely around the cell, fir-

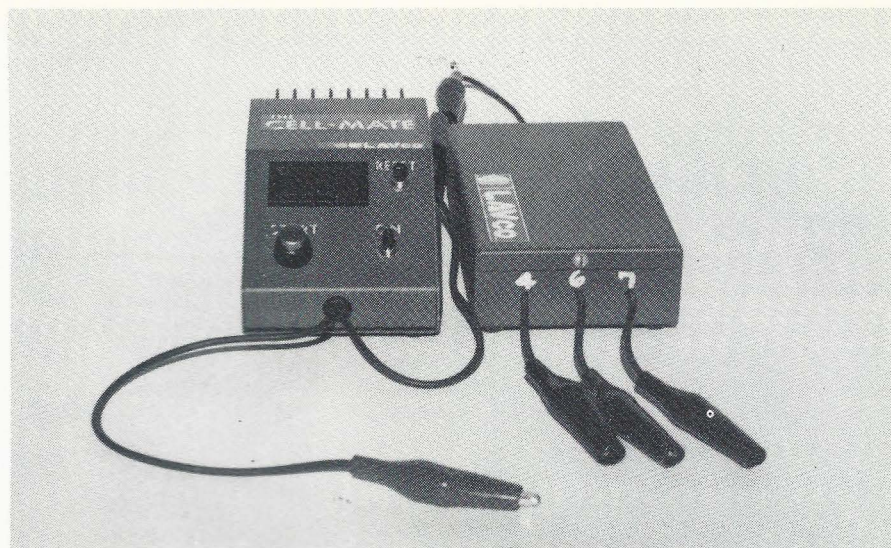

At the track, these two units will help you dial in your car.

mly securing the probe to the surface. I repeat: **MAKE SURE TO FASTEN THE PROBE SECURELY TO THE SURFACE OF THE CELL.**

Cell Matching with the Cell-Mate/Charge-Mate

Up to now we've discussed the function of the Cell-Mate and Charge-Mate, let's put them to work and see what happens. As you know, when a manufacturer assembles a cell, the cell is made to certain tolerances. These tolerances are usually in the 2-5% range. Since the tolerances can be -2-5%, the variance from cell to cell can be 4-10%. Those cells that get +5% are the exceptional cells that everyone hopes to find. The -5% are good cells and perform within the "nominal" range of performance but not at the same capacity level as the +5%. Its these differences which are detected by cell matching. The basic idea of "matched" cells is for all of the cells to run out of capacity at the same time. Another way of looking at "matched" cells is, they will allow you to go longer but not faster.

Normally to match cells the following steps would be executed:

- 1) Charge the cells.
- 2) Discharge the cell using the CELL-MATE.
- 3) Record the time on each cell (I used small labels).

The process should be repeated 3 times to uncover any mistakes

NEW! Computerized Lap Counting

NOW: Version RCC5.V4 will run your races from sign-up to trophy awards! Using compatible PC's or TRS-80's.

From simple sign-up sheets and quick data entry, the CDS program will make up the entire qualifiers and mains racing schedules, resolve frequency and car number conflicts, print racing schedules and save all data to disc.

Race director has options to select number of cars per race for all classes, and sequence of racing class events.

The actual racing program can run automatically by sequence or be selected by event number from the event schedule. The mains will be automatically made up from quickest qualifying times and laps.

All the extensive features of existing RCC5.V3 program have been retained and enhanced to run quicker and easier. Watch for the greatest Total Automatic System Announcement. We at CDS have done it! The fully automatic system, RCC5.V5, will be provided as an integrated system including software, lap counting devices, computing, displaying and printing equipment. A complete across-the-counter line of components will be available for retail sales.

We are tooling up to have RCC5.V5 on the market very soon.

Suggest you purchase the RCC5.V4 system now so that you will be computer-wise when the remaining hardware will be available.

**Coordinated Data
Service Co.
(805) 295-0232**



Hobby Store Franchise

HobbyTown Is America's Largest Chain of Franchised Hobby Stores!

Owning a HobbyTown franchise has many advantages. For example, HobbyTown gets more turns from its inventory, multi-store buying power means you can buy at a lower price, and HobbyTown's merchandise offerings are diversified. 20% to 60% of HobbyTown's sales come from merchandise many hobby stores don't carry.

For information write or call: Merl Hayes, HobbyTown, 2506 N. 76th Street, Lincoln, NE 68507, (402) 467-4784.

or inconsistencies that might have occurred during the charging or discharging steps; i.e. false peaks. The Cell-Mate/Charge-Mate combination have eliminated the problems traditionally associated with "cell matching."

With the Cell-Mate/Charge-Mate unit simply:

- 1) Press Start.
- 2) Record the time on each cell.

For demonstration purposes, 2 matched packs of Reedy SCE's were measured with the following readings (6 cells each):

- 1 - 706
- 2 - 696

- 3 - 679
- 4 - 684
- 5 - 693
- 6 - 687
- 7 - 699
- 8 - 698
- 9 - 692
- 10 - 680
- 11 - 677
- 12 - 682

It's not difficult to plot a discharge curve. Use this setup and log your pack's voltage reading.

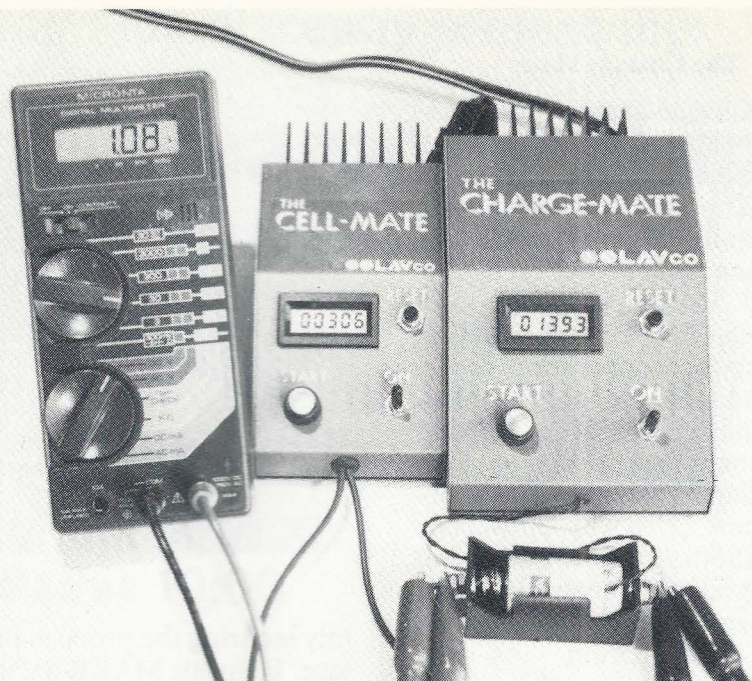

The first 6 cells were bought in one matched pack and the last 6 cells were bought in a second matched pack. If the packs had been assembled in the units they were bought in, the first pack would have had a capacity of 679 and the second pack's capacity would have been 677. Note: These figures use the accepted

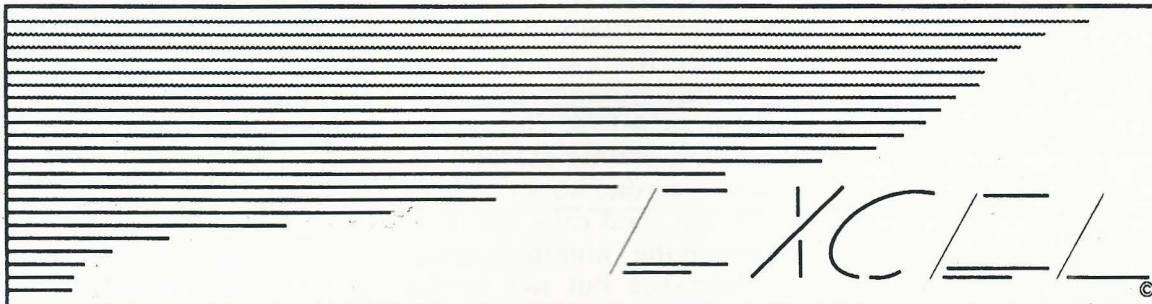

Excel—the only performance journal exclusively for the RC-10

Name _____

Address _____

City _____ State _____

Zip _____

Send \$2.50 for the premiere issue to:

Excel Publications
P.O. Box 3211
Wayne N.J.
07474-3211

Subscription Rates
Quarterly (4 times per year)
U.S. \$10/year third class
Canada \$14/year first class
Foreign Countries \$18/year surface only
All payments are to be in U.S. Dollars

"Excel...in performance"

Featuring:

- performance parts
- electronics
- product reviews
- performance tuning
- motor clinic
- body painting

25 YEARS OF WINNING SERVICE TO THE HOBBY INDUSTRY



Drag racing fans will appreciate Parma's new 1/12 scale Plymouth Arrow funny car body (#1965, \$15.00). Available in clear, this body is a beautifully scaled replica of Don Prudhomme's World Champion drag racer, now owned by Parma International. This body has a longer wheelbase than standard 1/12 scale road cars, and will fit most 1/12 scale funny car chassis available at this time. Ask your Parma dealer which of our body mount kits you need to mount your new body!



Parma's new 1/10 scale Penske PC-17 body (#10278, \$19.00), is bound to put a sparkle in the eye of Indy car fans! Accurately reproduced in clear lexan and including the rear wing, Rick Mears' '88 Indy 500 winner will make any 1/10 scale on-road car look like a million!

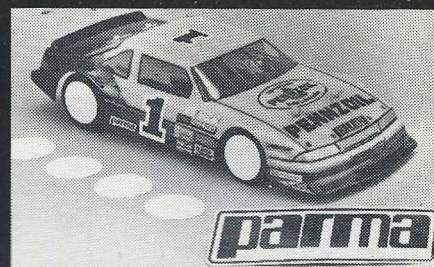

Parma's newest 1/12 scale body is the '88 Pontiac NASCAR (#1960, \$11.00). Molded in clear lexan with superb detail, this body is sure to be a big hit with oval racing fans! Also shown, are new adhesive wheel discs available in both 1/12 (#5500, 16/\$3.60) and 1/10 scale (#17005, 16/\$3.50). Supplied in white with an excellent adhesive, they can be painted to match your car's paint scheme!



Parma is proud to announce the introduction of their newest fast electric boat kit, the Follansbee Hydro. Available in three kit versions; basic (#20013, \$79.50), deluxe (#20014, \$129.50) and supreme (#20015, \$189.50). This 1/10 scale beauty features a revolutionary lexan construction for strength, durability and flexibility in painting design. Create your own waves with Parma boat kits.

parma NEW PRODUCTS

No. I



Parma's newest 1/10 direct replacement body is for the Tamiya Grasshopper II, (#10283, \$13.00). Available in clear, it replaces the styrene version included with the kit. Enjoy the easy painting and impact resistant qualities of lexan with this and many other bodies now available from your local Parma dealer.



New tires from Parma! Shown above left are Parma's new pin-spiked monster truck tires (#12042, \$18.00/pr.). Designed for superior car crushing traction. They fit Blackfoot/Monster beetle-type rims above, right are new Yokomo replacement tires (#12038 soft, \$12.00/pr.) and (#12039 hard, \$12.00/pr.). Make your choice based on track surfaces and conditions. Either type is bound to give you biting competitive action. They fit 2"-2 1/8" rims, and are available now at your local Parma dealer.



New accessories from Parma include above left, 64 pitch spur gears, available in 98 tooth (#17310, \$4.00), 102 tooth (#17311, \$4.00), 106 tooth (#17312, \$4.00), and 110 tooth (#17313, \$4.00) counts. Also shown are Parma's precision machine steel 64 pitch pinions (#6020-A thru #6020-C, \$4.50). Convenient storage of all small parts can be had with Parma's small parts container (#463, \$1.25). On the right are Parma's new narrow front tires for the Schumacher Cat (#12035, \$8.25). These tires fit Schumacher and similar sized front rims. All are now available at your local Parma dealer.



Parma adds six more decals to the already extensive collection! From left to right are . . . Sunoco (#10652, \$3.50), Campbells Soup (#10650, \$3.50), Wiseco (#10649, \$3.50), Texaco (#10651, \$3.50), Zorex (#10648, \$3.50) and Purlator (#10647, \$3.00). These high quality Parma decals add the finishing touches to any car. When it comes time to detail your next concourse winner, insist on the winning finish that Parma decals give you!



Parma is pleased to announce the release of their 1/10 scale '89 NASCAR Thunderbird body (#10276, \$19.00). Available in clear, it captures the detail and realism that Parma's bodies are famous for. This body fits most 1/10 cars with the use of a Parma tall body mount kit (#10453, \$6.50). Have you driven a Ford lately? If not, visit your local Parma dealer for a "test drive."

PARMA'S MOTOR SERVICE FOR ANY MAKE MOTOR

ONLY \$12.00

Parma motor technicians will give you More Kick In Your Car.

- Disassemble & clean entire motor.
 - Computer balance your armature.
 - Diamond true your commutator.
 - Remagnetize your magnets.
 - Dyno-test for maximum R.P.M. and minimum amp draw.
- * PLEASE INCLUDE EXTRA FOR FOLLOWING
- New Motor Brushes \$3.50 pr.
 - New Motor Springs \$2.00 pr.
 - New Motor Bearings \$6.50 ea.
 - New Armature \$30.00
 - We pay shipping inside N. America! Outside N. America add \$3.00 postage
- ARMATURE SERVICE ONLY
- Armature tune-up Inside N. America \$5.00
 - Outside N. America add \$1.00 postage

SEND \$2 FOR A FULL SET OF COLOR CATALOGS & 1/10 BODY POSTER

* Parma Regrets that we cannot supply individual orders on a retail basis. For parts and information, contact your local Parma dealer.

Discharge Curve(10 amps) - Cell 421

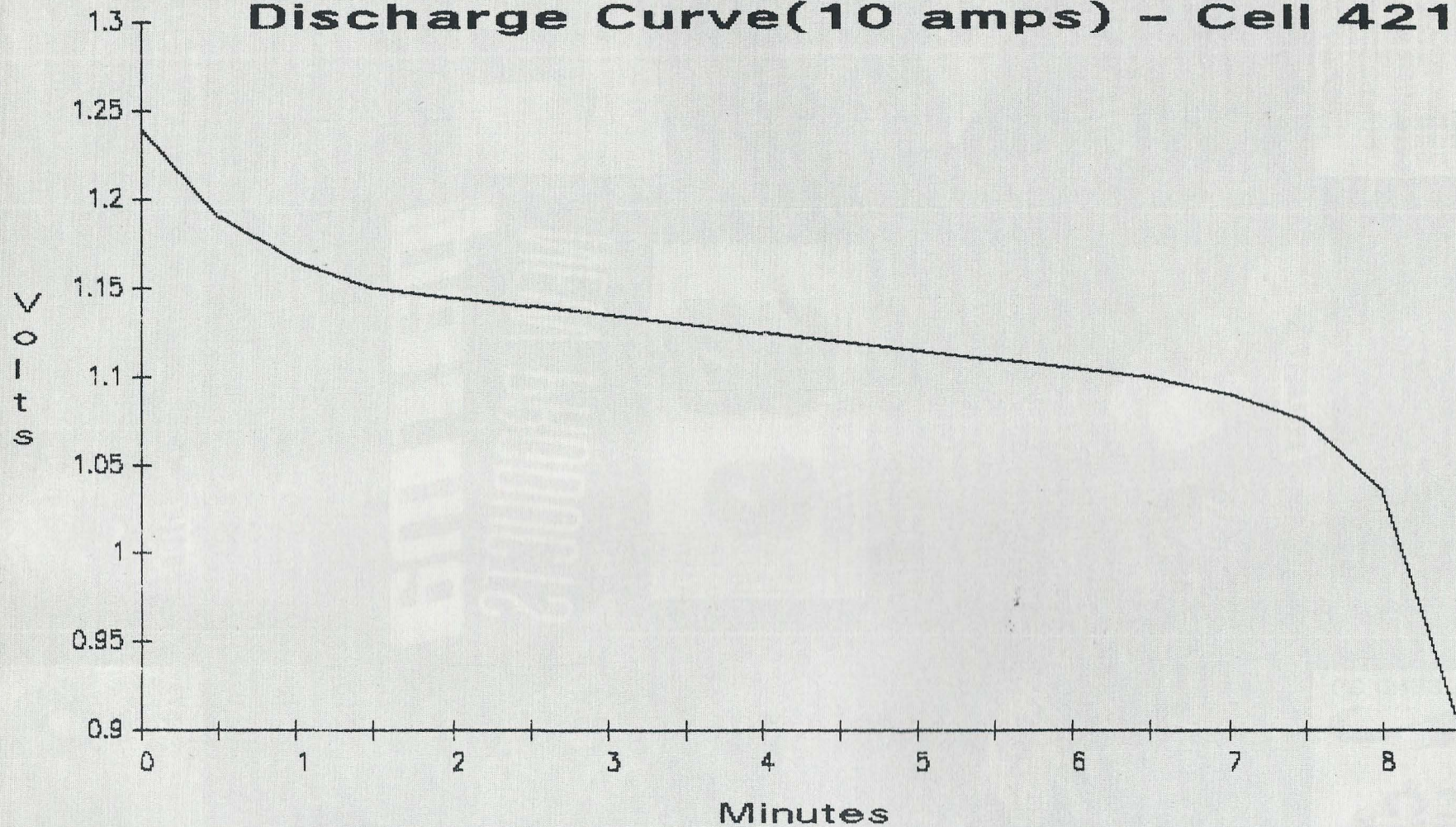

From J.G. The Innovators of The Monster Truck Conversion

GIVE YOUR JR-X2 ULTIMA RC-10 OPTIMA A LIFT!

Race Proven! ... Choose JG's "Basic" or "Complete" Monster Truck conversion kits available for JR-X2, Optima Mid, Ultima and RC-10.

The Basic Kit — includes front and rear rim and tire adapters for Blackfoot or JG rims, front and rear truck body mounts, body post kit, foam body post spacers and 3-D instructions.

The Complete Kit — includes all parts listed above ... Plus-lexan truck body, front and rear rims and tires and front wheel bearings (except Optima Mid).



COMPLETE MONSTER TRUCK CONVERSION KITS

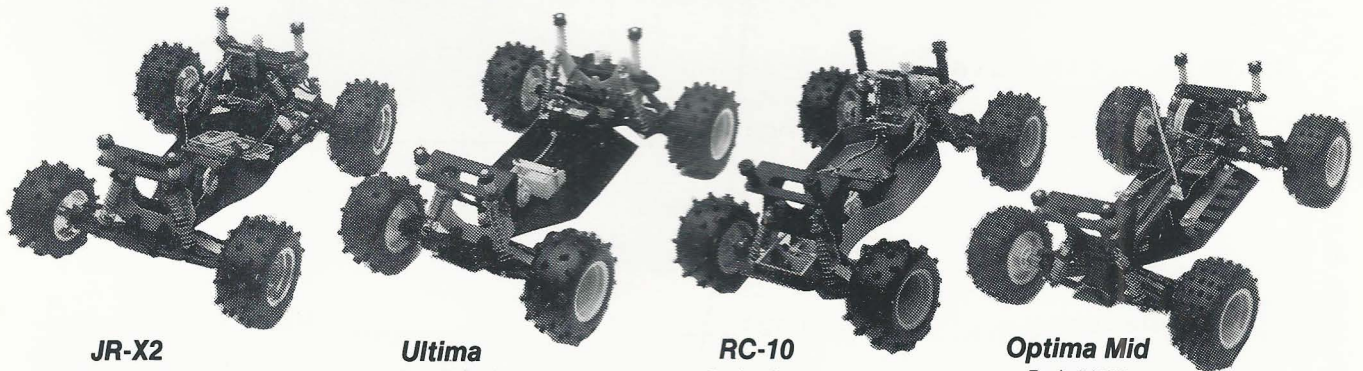

JR-X2
Basic #1809
Complete #1811

Ultima
Basic #9016
Complete #9021

RC-10
Basic #A-17
Complete #A-22

Optima Mid
Basic #1518
Complete #1522



Distributor Inquiries Invited

John gudvangen manufacturing

P.O. Box 6014, Dept. CA, Whittier, CA 90609-6014

Telephone: (213) 947-1206 Fax: (213) 693-2577

For brochure send \$1.50 cash or money order.

standard - "a pack's capacity is only as good as the capacity of the weakest cell in the pack." As can be seen, by picking the best cells from each group, a pack of greater capacity can be built. Cells 1, 2, 5, 7, 8, 9 would make up a higher capacity pack with a capacity of 692 - 13 seconds more capacity. Cells 3, 4, 6, 10, 12, 12 make up the second pack with a capacity of 677. The first pack's 13 seconds increase over its original pack capacity might be the extra lap or two you need to win the "A" main.

Final note: For those who own first generation Cell-Mate, black units with low battery LED, can't be upgraded. The second generation Cell-Mates, black units without the low battery LED, can be upgraded to use the Charge-Mate, contact LAVCO for further information and price quotes - (714) 632-7262.

Associated Electrics
3585 Cadillac Ave.
Costa Mesa, CA 92626
LAVCO
3150 E. La Palma, Unit B
Anaheim, CA 92806
Sanyo Energy Co.
200 Riser Rd.
Little Ferry, N.J. 07643

CP

(Continued From Page 7)

updated especially for the 1700 SCEs. It has an adjustable charge rate of 1 to 4.5 amps.

The other thing about the new 1700 SCEs is that they should only be used one charge per day. Again as stated they cannot be used as much as other cells. Trinity's testing has also shown the match on these cells to drift more so than SC and SCR cells. This is inherent in the construction of the cell. What this means basically is that you could have a perfectly matched SCE pack and after a few runs the match is gone. Your cells have to be re-matched. For this procedure I would recommend the LAVCO Cell-Mate. The retail price is \$180.00 and the units are distributed by Trinity, RPS, and Horizon.

In closing I would like to leave you with a few tips which will help you in the care and feeding of any battery you purchase:

1. All re-chargeable ni-cad batteries

retain a memory. If you discharge your pack in an off-road car several times at 4 minutes it will start dumping at this time in any other application. The only way to erase this memory is by discharging the battery overnight and let them sit in an un-used state for several days.

2. Try to use your battery pack only once per day. If you race five times per day it makes much more sense to buy five packs and run them once a day and then place dropping resistors on them to rejuvenate them for the next race, than to completely ruin a pack per week by constantly charging them. If you take care of your five packs you can keep them for a long, long time!

3. Never overcharge your batteries! This method is only used by the experts who want the most out of a particular pack for that one day and are more than content with throwing the pack away after the race as long as they acquire their results (more voltage). This does not make much sense on a local level!

4. Store your batteries in a dry place

at low temperatures (refrigerator). It is estimated that storing your batteries in high temperatures could cause a loss in performance equal to 1% per month.

5. When assembling your batteries into a pack be as clean and precise as possible. Never use acid flux for soldering. We recommend Trinity No. 5004 liquid rosin flux \$2.49, which does not corrode but also allows the solder to flow. Use a hot iron that works (like an Ungar) so you don't have to leave the iron tip on the cell too long. Use braid instead of wire to connect cells. Despite what you've heard, the braid carries more amperage and is a much neater application. Finally use a wire that is not so much the thickest but has a lot of strands of copper wire. Well that's all for now!

Sincerely,

ERNIE PROVETTI, President
Trinity Products

CP

HOOK UP WITH GROUND EFFECTS



PARAGON
The Choice of
World Champions!
1/12 Scale IFMAR
World Championship
MASAMI HIROSAKA
World Champion
Tony Neisinger - 2nd Place
Christian Kell - 3rd Place
Kent Clausen - 4th Place
Driving Associated 12Ls

Send \$2.00 for
catalog to:

PARAGON RACING PRODUCTS

Dept. CP, 8802 Knollwood Drive, Eden Prairie, MN 55344, (612) 934-1220

"THE ULTIMATE
TIRE TRACTION
COMPOUND FOR
SUPERIOR
HANDLING"

TRACK ONE

Michigans largest indoor racing facility • Large 85' x 36' carpet track
Complete pro shop with a full line of R/C cars and speed accessories
Over 100 pit benches with AC power

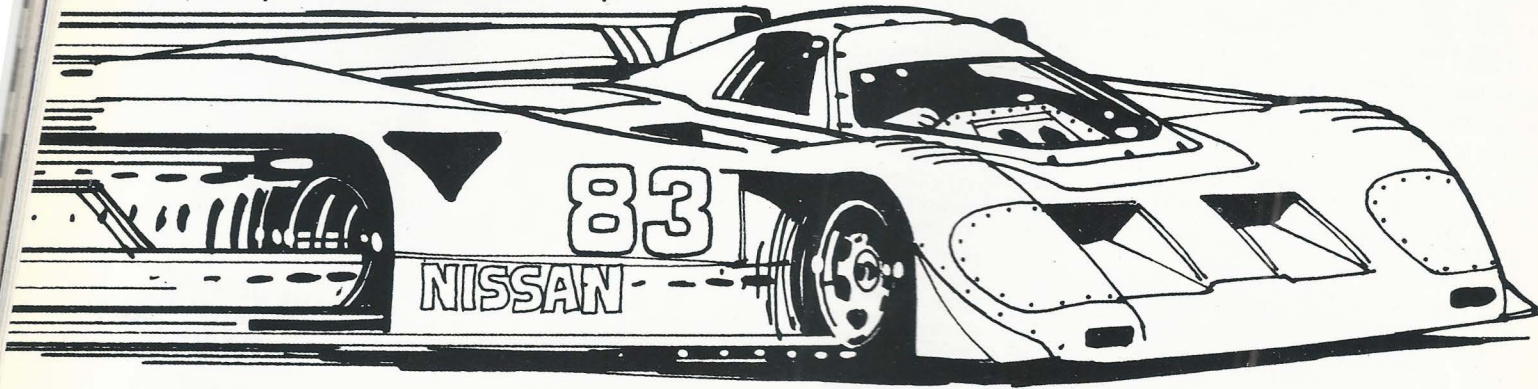

Wednesday

TEAM **SEMROCC** RACING Presents

1/12 Road Racing Series

Stock • 4 cell • Stock motor

Modified • 4 cell • Modified motor

All heats 8 minutes

ROAR Membership required

Sign in closes 6:30 p.m.

Entry fee:

SEMROCC Members\$6.00

Non-Members\$8.00

Friday

JJ'S R/C SPEEDSHOP Presents

"Oval Madness"

1/10 Stock • Gear Box cars 6 cell • Stock motor

1/10 Superstock • Solid Axle cars 6 cell • Stock motor

1/10 Unlimited • Solid Axle cars 6 cell • Modified motor

1/12 Unlimited • 4 or 6 cell • Open motor

All heats 4 minutes

Sign in closes 7:00 p.m.

Entry fee.....\$ 7.50

Saturday

JJ'S R/C SPEEDSHOP Presents

"Stadium" Off-Road Racing

1/10 Stock • 6 cell • Stock motor

1/10 Modified • 6 or 7 cell • Modified motor

All heats 4 minutes

Sign in closes 4:00 p.m.

Entry fee\$ 7.50

Sunday

TEAM **SEMROCC** RACING Presents

Championship Road Racing

1/12 Stock • 4 cell • Stock motor

1/12 Modified • 4 cell • Modified motor

1/10 Stock • 6 cell • Stock motor

1/10 Unlimited • Solid Axle cars • 6 cell • Modified motor

All classes require full bodies

All 1/10 Scale heats 4 minutes

All 1/12 Scale heats 8 minutes

ROAR membership required

Sign in closes 10:00 a.m.

Entry fee:

SEMROCC Members\$ 7.00

Non-Members\$9.00

CLASSES ARE SUBJECT TO CHANGE BASED ON PARTICIPATION

JJ'S R/C SPEEDSHOP and TEAM **SEMROCC** RACING

Located in the "Green Acres" Shopping Center, 5645 13 Mile Road at Mound in Warren, MI 48092

for more information call **JJ'S R/C SPEEDSHOP** (313) 977-0420

Racing Schedule

— 1/8 & 1/4 Scale —

OUTLAW R/C RACEWAY

Every Fourth Sunday of the Month at Perris Hill Park, San Bernardino, CA. Call for further info call (714) 370-0607. Ask for Paul Nadeau, Pres.

OUTLAW MOTOR SPEEDWAY

Every third Sunday - 1/4 Scale Dirt Oval. 7920 Webster, Highland, CA. Call (714) 370-0607

THE RANCH PIT SHOP

1655 E. Mission Blvd., Pomona, CA 91766, (714) 623-1506. Every second Sunday.

MACHESNEY PARK RACEWAY

1/4 & 1/8 scale. Outside Racing Every Saturday - April through October. 1220 Shappert Drive, Machesney Park, IL 61111, (815) 282-1311.

— 1/10 Scale —

G & S Off-Road Raceway

Every Sunday - San Carlos & Meridian Avenue, San Jose, CA.

KANSAS R/C RACING CLUB

Every 2nd Sun. - Junction City - 1 p.m. Every 4th Sun. - Enterprise - 1 p.m.

CENTRAL NEW YORK

Lawrence Race Park

2509 Macedon Center Road, Palmyra, NY 14522. (315) 597-6429. 1/10 and 1/12 electric auto racing. Nov.-Mar. Carpet racing 1/12 scale. Oval and road racing. April-Oct.

BIR INDOOR SEASON

Fridays - 7:30 p.m. Oval racing call (201) 352-6955. Saturdays - 12:00 p.m. Indoor Off-Road racing. BIR Hobby Shop, 550 North Avenue, Union, NJ.

REECE'S R/C RACERS

1st & 3rd Sundays at Spinner's Airport Raceway, 2nd & 4th Saturdays at Reece's R/C Racers. (209) 784-0922.

PANTHORN RACEWAY

Panthorn Park, Burrirt St., Southington, Conn. Every Saturday May 1st to Nov. 1st. Off-Road, Oval, Baja, Truck Pulling. Call (203) 628-9345 Ben Carr, 272-9326 Pete Church, 237-6976 Bob Lavoie, 879-2316 Steve Magnani.

R/C HOBBIES RACEWAY

Route 163 Bozrah, CT
Racing Every Sunday - May 1 to Oct. 30. For more information call: R/C Hobbies, (203) 886-9441, ask for Mike or Bob.

R & R HOBBY

We have 1/10 scale dirt tracks both inside and outside, also 1/12 tracks both inside, also 1/12 tracks both inside and outside. R & R Hobby - 1414 N. 24th St., Quincy, IL 62301, (217) 228-1133.

HAL'S HOBBY SHOP

Every Saturday from 9:30 a.m. to 4 p.m. Practice: Track open all week. Hal's Hobby Shop, 4886-A Hercules, El Paso, TX 79904, (915) 755-1914.

RIVER CITY R/C OFF-ROAD

Racing is every Saturday, sign-ups 3 p.m., racing starts at 3:30 p.m. (512) 656-5724 evenings.

MASON DIXON R/C CAR CLUB

Every Sunday at 1:00 p.m. Track location at Hagerstown Fairgrounds, Hagerstown, Maryland. Call King's R/C Cars, 219 E. Washington St., Hagerstown, MD 21740, (303) 739-0080.

SNORR

Racing every 1st and 3rd Sundays. P.O. Box 438, East Haven, CT, (203) 469-2594 or (203) 481-5813, Dave Seales.

A A R/C RACEWAY & HOBBIES

We are located at the famous Sandhill Ranch in Brentwood, CA. For info call (415) 757-6594, AA R/C Raceway, Sandhill Ranch, Route 2 143 B, Brentwood, CA 94513.

MODEL CAR WORLD & RACEWAY

Indoor Racing - 7041 N. Pecos, Denver, CO 80221, (303) 426-5255. Every Wednesday - 1/12 Carpet
Every Friday - Oval 1/10 Dirt
Every Saturday - Off-Road 1/10 Dirt
All races start at 7:00 p.m. - Practice all other times.

TEAM RACE R/C CAR CLUB

Fridays: 6:30 p.m. 1/10 scale 505 Spring Ridge, Clinton, MS 39056. Call (601) 924-0722.

ANTIOCH R/C RACEWAY

5631 Lone Tree Way, Antioch, CA

94509. Every Wed. & Fri. 6:30 p.m., Every Sat. & Sun. 10:30 a.m. Call Jack Hanson (415) 754-5700.

F/X CITY RACEWAY

Every Saturday 1 p.m. The Frame Gallery, 13340 F. Franklyn Farm Road, Herndon, VA 22071. For info call Eric Zelman, (703) 471-4499.

RIVER CITY RACEWAY

On Quincy Road, Wichita Falls, Texas. Every 2nd & 4th Sundays at noon. Call (817) 691-1478.

WALT'S HOBBY & CRAFT

4300 West Genesee Street, Syracuse, NY 13219. (315) 468-6544. 1/10 Off-Road racing on unique indoor clay track. Mon. eves (sprints). Racing 7 p.m. - Sat. Afternoons racing at 1 p.m. Computerized scoring. Daily practice.

HITT'S HOBBY AND RACEWAY

Tuesdays: Oval Asa, Full Bodies
Thursdays: Off-Road - Stock
Saturdays: Off-Road - Novice
Sundays: Off-Road - Modified
Oval and Off-Road; 853 Wren Rd., Goodlettsville, TN 37072. For info call Ben or Kent (615) 859-3465.

CARCLUB - COCHRANTON AREA

The Carclub races Fridays starting at 6 p.m., Saturdays starting 9 a.m. Sundays starting at noon. Large indoor carpet - dirt outdoor. Call for info Harry Turner, 120 W. Adams St., Cochranton, PA 16314. (814) 425-7788.

QUEEN CITY R/C RACEWAY

1/12, 1/8 and 1/10 scale cars. Every Friday - 7 p.m. - Open Class Every at -2 p.m. Stock & Open. Every Sun. - 2 p.m. Drag Racing 5050 S. Federal Blvd., Englewood, CO 80110, (303) 730-1391.

PDQ RACEWAYS & HOBBIES

1/8, 1/10, 1/12 Scales
Call times and details. 429 Bankhead Highway, Mableton, GA 30059, (404) 941-2626.

NEW ENGLAND'S

PINE BANKS R/C RACEWAY

We are located in Melrose, Mass. For info contact: B & B R/C Accessories at (617) 324-4465 or Brian Branon at (617) 322-9554.

GROUND ZERO RACEWAY

Sunday: Noon to 6 p.m. 1/10 Off-Road & 1/12 carpet races at 2 p.m. Sign up Noon to 1:30 Tuesday - 1/12 carpet races at 7:30. Friday - 1/10 Dirt Oval races at 7:30. Saturday - Informal Junior Races (16 & under). Speciality clinics. 208th and West Dodge Rd., Omaha NE (402) 289-4184.

SROKA'S INDOOR R/C

Racing every Sunday - Oval racing every 4th Sunday. 5216B Arboga Rd., Marysville, CA 95901. Call Michael or Vickie Sroka (916) 742-6148 or (916) 741-3051.

FLINT R/C CAR CLUB

Flint, MI. Summer: Every other Sun. from May to Sept., Fall & Winter 1/12 4 cell on carpet. For info: Ralph Herndon (313) 658-5390 or Tom Hoos (313) 658-1043.

MILE-HI R/C SPEEDWAYS

Thurs. & Sat. Off-Road, Fri. Carpet, Sunday 2 p.m. 178 S. Kalamath, Denver, CO 80221, (303) 722-6766.

AMERICAN HOBBIES

Thursday Night Oval Racing
Sunday Off-Road & Oval
For info call (201) 446-2010.

C.A.R. CLUB

Racing at Tamarack Raceways. Contact Harry Turner, 120 W. Admans St., Cochran, PA 16314, (814) 524-7788. Racing every Sunday.

ARROW HOBBIES

Wed. Nights - 1/10; Every other Fri. night 1/8 Sprint Cars only; Sat. nights 1/10 dirt oval. 2710 So. 1-35 West, Burleson, TX (817) 295-2821.

BLASTERS OFF-ROAD CLUB

Every Sun. at noon-weather permitting. ROAR. 42 Riel Dr., St. Albert, Alberta, Canada. Call Fred at (403) 457-9333. In winter on carpet.

BUCKLEY SPEEDWAY

37 Douglas Street, Hartford, CT. Every Sunday April 1st to Nov. 31st Black Top Oval. For more information call "Ziggy" or Deb-

bie Kwasnicki (203) 246-4778.

HOBBY HAVEN RACEWAY

1756 First Street, Livermore, CA 94550 AC power, paved parking, computer scoring, trophy races, trophy dashes, gift certificates. Coming soon night racing & oval races. For info (415) 443-5828 M-F 10-6 p.m.

RADIO OPERATED AUTO RACING OF ROCHESTER

110 Anderson Ave., Behind Village Gate (274 N. Goodman St.)

7:00 p.m. - Monday Pro Night
7:00 p.m. - Tuesday Boy Scout Nite
7:00 p.m. - Wednesday Teen Night
7:00 p.m. - Thursday Indoor Clay
7:00 p.m. - Friday Roar Meetings
7:00 p.m. - Sat. & Sun. Family Days

HOBBY HUT

2665 Park Marina Dr., Redding, CA 96001, (916) 241-3737. 1/10 Off-Road Racing. Norcal Mini Off-Roaders. Ask for Kevin Paschke.

USA RACEWAYS

6083 Dixie Highway, Bridgeport, Michigan, (517) 777-7USA.
Every Thursday Oval & Off-Road

Every Fri. Indoor Carpet Oval

R.C. BUGGYWORLD & RACEWAY

7511 Hamilton Ave. - RT. 127, MT. Healthy, OH 45231, 522-0809. Wednesday night off-road and oval on alternating weeks. Also carpet races on Monday nights 40 x 80 banked oval.

OUTLAW MOTOR SPEEDWAY

7920 Webster, Highland, CA
Every 2nd Sunday - 1/10 dirt oval. All classes. Call (714) 370-0607.

LITTLES HOBBIES

Monday Nite - 1/10 Trucks
Tuesday Nite - 1/10 Sprint Cars
Wed.-Fri. - Open Practice Available

Sat. - 11 a.m. 2WD 6 yrs. to 16 yrs.
Sun. - 11 a.m. - All Classes
Indoor Clay Oval and Road Track Fast - Stock & Modified Classes. Bolink AMB Lap Coun-

ter. 111 Main St., Rt. 66, Hebron, CT 06248, (203) 228-4942.

R/C WORLD & TRACK

New indoor facility for 1/10 off-road and oval dirt racing. Wed. and Fri. - oval. Sat. Daytime and Evening off-road. Practice anytime. Call Glen or Debbie at (303) 789-0838, 2788 S. Federal, Denver, CO 80202.

FAST LANE R/C

On Road Asphalt Track. 21616 Golden Triangle, Saugus, CA. Call (805) 255-2404.

RPM R/C RACEWAY

1112 S. 16th, Elwood, IN 46254. Indoor off-road racing every Sunday at 12:00 noon. For info call (317) 552-7758.

REC. R/C RACEWAY

1/10 scale clay oval track. Racing Sat. - Oval 10-2.30 - Racing at 3:00 p.m. - Sunday - Off-Road 10-2:30 Racing at 3 p.m. Call Erin Clancy (914) 868-7715. Route 82 to Standfordville, NY 12581.

MADISON AREA RADIO CONTROL CAR ASSOCIATION, INC.

Factory Outlet Mall, Madison, Wisconsin. 1/10 and 1/12 scale carpet racing. Practice Sat. Afternoon Racing 6 p.m. Sat. & 7 p.m. Tues. George Jerdee (608) 873-7286.

THE RANCH PIT SHOP

1655 E. Mission Blvd., Pomona, CA 91766 (714) 623-1506. Every Wednesday night at 6 p.m. Alternating Oval and Off-Road.

COMPETITION HOBBY

Off-Road racing indoors on dirt. Every Wednesday night 6:30 - Sunday 12 noon, Juniors (12 and under) & Novice Saturday 12 noon. 8169 S. State St., Midvale, UT 84047, (801) 562-9452.

CONNECTICUT AUTO RACING TEAM

1/10 Off-Road and Sprint Car Oval. 37 Douglas Street, Hartford, CT 06114, Zig (203) 246-4778.

HOBBYTOWN

1/4 Mile High Banked Indoor Carpet Tracks at two of our stores. The Lincoln track is at our Sutter Place Mall store located at 5221 S. 48th St., Lincoln, NE

As long as there is one driver left

there will always be Competition Plus.

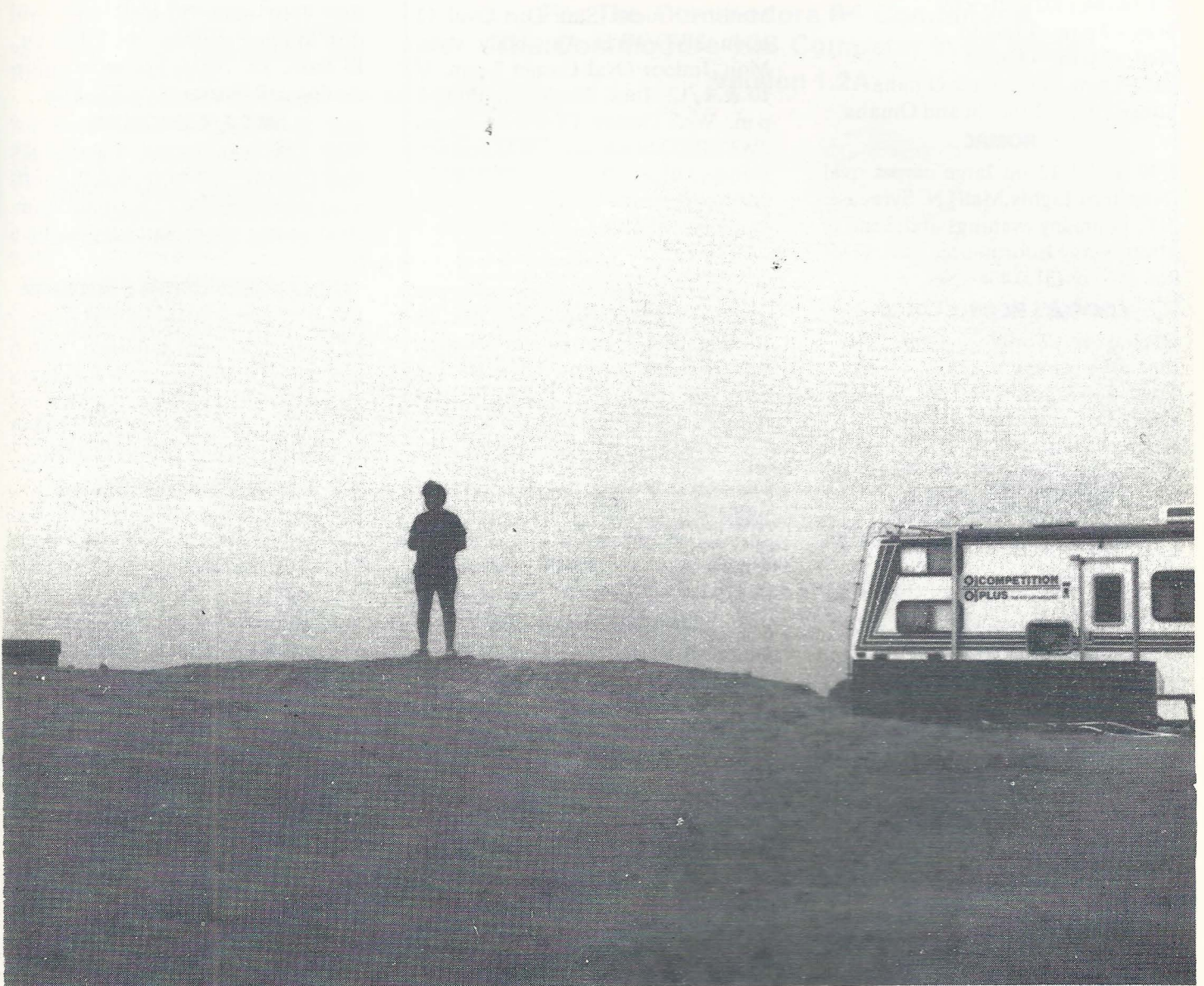

Subscribe to "COMPETITION PLUS"

For Only \$19.95 a Year (12 Issues) Third Class - \$29.95 First Class
\$29.95 Canada First Class - \$30.00 Surface - \$45.00 First Class Foreign Countries

— CUT ALONG THIS LINE AND MAIL TO: —

COMPETITION PLUS

16582-F Gothard Street, Huntington Beach, CA 92647

Enclosed is my check for \$ _____

Name _____

Address _____

City _____ State _____ Zip _____

Country _____ Signature _____

68516 (402) 483-7427. The Omaha track is located at Rockbrook Village at 11011 Elm Street, Omaha, NE 68144, (402) 391-5669.

Tues. - 7 p.m. - Lincoln

Wed. - 7 p.m. - Omaha

Sat. - 1 p.m. - Lincoln & Omaha

Sun. - 1 p.m. - Lincoln and Omaha

ROMAC

1/10 and 1/12 on large carpet oval (Northern Lights Mall) N. Syracuse, NY. Thursday evenings and Sunday afternoons. Information call (315) 468-1463 or (315) 468-6544.

COOPER'S RC RACE CENTER

Racing every Sunday 2 p.m.

Open Wed. and Fri. 6 p.m.

Open Sat. & Sun. 12 noon

Oval and Off-Road

Contact Norris, Rt. 4 Box 122B, Chatham, VA 24531, (804) 724-4182.

VICTORIA HOBBY SHOP

Every Saturday - 2 p.m. - Off-Road;

Every Sunday - 2 p.m. - Ovals.

5211 John Stockbauer, Victoria, TX 77904, (512) 575-3270.

M.H.O.R. R/C RACEWAY

155540 E. Batavia Dr., Aurora, CO 80011, (East on 17th Ave. at Chambers Rd.). Indoor 1/10 Off-Road Racing on Wed. & Sat. Practice/Track Time Tues., Thur., Fri., Sun. Complete Hobby Shop, pit area has AC & DC power, a nice clean handicap accessible racing facility. For info call Jess Brockman, (303) 343-0151 after 3 p.m. MST. Closed Monday.

HOBBYTOWN RACEWAY

4915 W. Elm, McHenry, IL 60050, (815) 344-1777.

Hobbytown Raceway, 219 W. Cedar Lake Rd., Round Lake, IL 60073. Indoor - Dirt 80' straightaways, (312) 546-0707. Oval Racing every Friday 7 p.m.; Off-Road Sunday 10 a.m.

BNS COMPETITION HOBBIES

Route 7, Box 380, Anderson, SC 29624, (803) 224-8591, Contact Bob Sanford. Racing and Open Practice Wed. 6:30 p.m., Every Saturday 1:00 p.m. 1/10 Dirt Oval.

DESERT HOBBIES & RACEWAY

Off-Road racing 1st & 3rd Sundays. Sign in 10-11:15 a.m. Every Friday nite 7:30 p.m. 25 minutes from San Bernardino. 17210 Main St., Hes-

peria, CA 92345, (619) 94858.

TAIT'S HOBBY SHOP

Sat. Off-Road 12 noon, 2WD/4WD Monster Trucks. Sun. Dirt Oval 12 noon 2WD/4WD Any body style. Mon. Indoor Oval Carpet 7 p.m. 1/10 & 1/12. Tues. Truck/Car Pulls 7 p.m.. Wed. Outlaw Dirt Oval 7 p.m. 2WD/4WD Stock cars/2WD Sprints. Friday. Off-Road 7 p.m. 2WD/4WD Off-Road cars. 3270 Bay Rd., Saginaw, MI 48603, (517) 799-3900.

J.G.S.

Wisconsin's finest off-road race track. Perfectly groomed 100 ft. straightaway, computer scoring, drivers stand, starting lights. Racing every other Sunday 1 p.m. Menomonee Falls, WI (414) 255-2040.

TRACKSIDE RACEWAY

Dirt Oval Racing every Thursday night 6 p.m. Fully stocked hobby shop, computer scoring, lights, bleachers, concessions. Menomonee Falls, WI (414) 255-2040.

WAGONHILL HOBBIES

Indoor 1/10 & 1/12 on-road racing every Friday night. Outdoor Off-Road every Saturday Night. 225 S. Board St, Grove City, PA, (412) 458-4711.

HOBBY CENTERS DIRT-DROME

Indoor Dirt Oval: Tues. 2WD Stock/Modified, Sprint Car Bodies Only. 4WD Mod. Oval full bodies 7:30 p.m. Thurs. Open Practice 6-10 p.m. Sat. 6 Big Classes 7:30 p.m. 2WD Stock A, 2WD Stock B, Box Stock Trucks, Modified Trucks, 2WD Modified, 4WD Modified. Sun. Open Practice 1-5 p.m. Call Brent Wilson (502) 683-7611. 715 E. 4th Street, Owensboro, KY 42301.

DIXIE R/C HOBBY SHOP

Every weekend Sat. & Sun. The races will alternate between oval and motocross starting May 14 with oval and May 15 with motocross. Dixie R/C Hobby Shop, P. O. Box 135, Ramseur, NC 27316, after 6 p.m. (919) 824-2770.

BREMEN RACEWAY

Clay Oval Track 60 x 100 ft. Under roof, lighted Friday nights 7 p.m. May thru Sept. Call for information (219) 546-3807. Bremen Hobbies, 308

N. Bowen, Bremen, IN 46506.

WEST TEXAS R/C RACEWAY

3477 Lee Blvd. - Racing every Sunday. 1/10 scale off-road and oval dirt. Mailing address: 301 Edith Dr., El Paso, TX 79915. For more information call Hector (915) 772-1382.

JIM'S R/C SPECIALTIES

3107 S.W. Van Buren, Topeka, KS 66611 (913) 273-4070. Racing off-road every Sunday 12 noon to 5 p.m. Oval racing every Saturday night 6 p.m.

EAGLE HOBBY CENTER & RACEWAY

Every Saturday night at 7:30 p.m. 1/12 4 cell stock and modified. 1/10 6 cell stock on-road, call for body style. Eagle Hobby Center & Raceway, 3601 Shepherd, Balch Springs, TX 75180, (214) 557-5290.

SUMMIT SPEEDWAY

Summer Schedule: 1/10 Indoor Oval Outdoor Tri-Oval - Fridays 7 p.m.; Tuesdays off-road 6:30 p.m.; Saturday nights and Sundays. Call for more information (219) 489-RACE.

ACTION SPEEDWAY

Indian River's Facility

1/10 scale half mile clay oval & off-road. Two story covered drivers' stand, large pit area close to track, ample parking, classes for young and old, beginner's to expert's, and truck pulls. Coming soon - 1/10 scale super speedway and road course, night racing, full electric, and concessions. For further information call Trace or Chip Button (407) 231-9410 or Doug Upton (407) 569-8793.

THE INSIDE TRACK

Every Wednesday - 7 p.m. and Saturday 6 p.m. Classes: 2WD Stock and Modified, 4WD Stock and Modified and Monster Trucks. For more information call (312) 898-5649. 725 Hill Avenue, Aurora, IL 60505.

ABC R/C

Clay track racing every Saturday 1 p.m. Truck pulls every Tuesday 6:30 p.m. Complete R/C headquarters, 1441B E. Main Street, Waukesha, WI 53186, (414) 542-1245.

TC'S R/C'S

Inside and outside race track and RC shop. 1537 Freeport Road, Natrona Heights, PA 15065, call 226-8802.

BROCKTON INTERNATIONAL SPEEDWAY

Monday night 1/10 & 1/12 oval racing 5:30 to 7:30 Practice. Races start 7:30 p.m. 1217 Main st, Brockton, MA. For more information call Ruben (508) 588-9355.

SONOMA COUNTY RACEWAY

806 Brookwood Avenue, P. O. Box 9565, Santa Rosa, CA 95405 -1/10 Dirt Oval, 1/10 Off-Road, 1/10 & 1/12 Asphalt. Mark White (707) 571-7565, Schedule info (707) 571-8044, Competition Products (707) 571-8048.

ALL IN 1 RACEWAY

5612 S. 108th St. Hales Corners, WI. 1/10 scale indoor dirt track. High speed semi-oval and true off-road courses. Practice Tues, Thurs., and Fri. 6 - 9 p.m. Racing Wednesday nights at 6 p.m., Sat. & Sun. at 1 p.m. For more information call (414) 425-4060.

THE SQUARE ROUNDHOUSE SPEEDWAY

Saturdays - 3 Events per month - Off-Road, Monster Truck Pulls and Oval Race. Oval dirt track and Off-road track. 1468 Lander Avenue, Turlock, CA 95380, (209) 668-4454, Ask for Harold Lindquist.

COASTAL BEND SANDBLASTERS R/C CAR CLUB

Races first thru 3rd Sundays, 2 p.m. start. Bill Witt Park, Yorktown Road, Corpus Christi, TX, Call Pete Broadway (512) 992-4448.

— 1/12 Scale — OUTLAW RACING

Every Friday nite Stock only 6:45 p.m. Every 1st Sunday - 1/12 Stock & Modified. 1/10 on-road Stock & Modified, 1/24 Tamtechs. Call Paul Nadeau, (714) 370-0607

GLASS CITY RADIO CONTROL

Racing 1/10 & 1/12. For more info contact: Clayton White (1/12) (419) 882-2518 or Mike Marshall ((1/10) (313) 241-5321.

S.T.A.R.C.

Every Wed. Night - S.T.A.R.C. Club Series. Rockton, Ontario, Canada. Call Sam Burke (519) 621-5424.

TEAM RACE R/C CAR CLUB

Friday: 6:30 p.m. indoor track, 505 Spring Ridge Rd., Clinton, MS, (601) 924-0722.

NORTHERN MINI-RACERS

4 Cell indoor regular schedule 1st & 3rd Saturday. located at 1715 S. Broadway, Minot, ND Call Roger Lee, Pres. (701) 838-0654, or 839-5294.

KOUNTRY KLIN HOBBY

1/12 scale small indoor carpet track

P. WEE CORP. TIME & LAP COUNTER PROGRAM For The Commodore 64 Computer & The Commodore 128 Computer in 64 Mode Version 1.2A

FEATURES:

- Color background
- 10 car capacity
- On screen clock
- On screen car positions continuously updated
- On screen lap counter for each car
- Buzzer sound to start and finish race
- Selectable time or laps of race length
- Selectable key delay
- Restart corrections are easy
- Pause feature to temporarily stop race
- On screen results of race
- Personalization of car numbers & freq. channels
- Cartridge loads program within 2 seconds
- User friendly instructions
- Customer service available

PRINTER PRINTS:

- Name of your club
- The date
- Name of race
- Personal car numbers & freq. channels
- Individual lap times
- Total time of each car
- Total laps of each car
- Number of lead laps of each car
- Length of race
- Finishing position for all cars

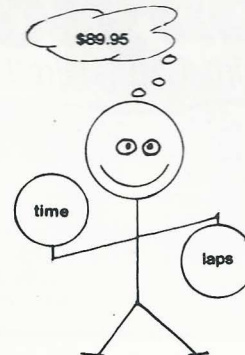

Remote Push Button System Available
Version 1.2A required. \$249.00 plus shipping, call please.

Order by phone or send money order, and include shipping charges. CT. addresses add 7.5% tax. \$4.00 shipping US addresses; UPS air \$6.00; COD or Money Order add \$4.00 to continental US only; Canada \$8.00; all other countries \$11.00, and must include US Certified Money Order only.

P. WEE CORP.

49 Circle Drive - Mansfield Center, CT 06250
(203) 456-7029 - 5 pm. to 9 p.m. EST. Monday thru Friday

& hobby store. No regular schedule at this time. Box 247, 324 Railroad Ave., N. Mohall, ND 58761, (701) 756-6307.

USA RACEWAYS

6083 Dixie Highway, Bridgeport, Michigan 48722, (517) 777-7USA
Every Tuesday Nite On-Road
Every Sat. Nite On-Road
Every Other Sat. Eve. Stock On-Road

THE RANCH PIT SHOP

1655 E. Mission Blvd., Pomona, CA 91766, (714) 623-1506. Every 4th Sun. 1/12 & 1/10 On-Road Combined Program.

OMAHA NEBRASKA RADIO OPERATED AUTO DRIVERS

On-Road 6 cell racing two nights per month. ROAR rules apply. Call (402) 331-3931.

S.O.R.C.A.C.C.

Southern Ontario Radio Control Race Car Club in Toronto, Ontario, Canada. Racing Alternating Sunday evenings from October to April. 6 p.m. to 10 p.m. For more information call Scott Reynolds at 298-4941 or Gary Joi at 421-9061.

CENTRAL MARYLAND ELECTRIC RACING CLUB

COMMUNITY R/C SPEEDWAY

Middletown Park, Middletown, Maryland. 100' x 50' dirt oval, 14'

wide lanes, 2' banked turns, drivers stand, no electricity available, open to the public. Race Director Mark Coats (301) 694-7420.

FLORIDA STATE SERIES

Mar. 18 & 19 - Orlando
April 29 & 30 - Jacksonville
July 8 & 9 - Pinellas
Sept. 30 & Oct. 1 - Ft. Lauderdale,
Nov. 4 & 5 - Orlando
Steve Whitney (407) 631-8761

— Special Events —

ROAR REGION VI OFF-ROAD SERIES

March 5 - Radio Controlled Race Cars, Riverside, Stock & Modified.
May 27 - Metro Raceway, Bakersfield, Stock & Modified.
July 8 & 9 - Radio Controlled Hobbies, Costa Mesa, Saturday Stock, Sunday Modified.

ROAR REGION VI OVAL SERIES

April 1 - Metro Raceway, Bakersfield, Stock, Mod, & Sprint
June 3 - Racer's Haven, Bakersfield, Stock, Mod. & Sprint
August 6 - R/C Outlaw, Highland, Stock, Mod. & Sprint
For further information call Cliff Soderberg, (213) 988-1006.

CP

Hobby Shopper's Guide

HobbyTown

Where your dreams live*

NEBRASKA

LINCOLN 402-483-7427
 LINCOLN 402-464-2858
 LINCOLN 402-476-3829
 OMAHA 402-391-5669
 BELLEVUE 402-291-0542
 GRAND ISLAND 308-381-8472

COLORADO

FORT COLLINS 303-224-5445
 DENVER 303-431-0482
 COLO.SPRINGS 719-531-0404

CALIFORNIA

ENCINITAS 619-942-2014

CALL FOR LOCAL INDOOR AND OUTDOOR RACE TIMES
 YOU CAN OWN YOUR OWN STORE JUST CALL 402-467-4784

Radio Control - Plastic Kits - Crafts - Model Railroading



COMPLETE LINE OF R/C RACE CARS & ACCESSORIES
 903 FAIRYLAND ROAD
 ACROSS FROM FRANKLIN TOWNSHIP BUILDING
 LEHIGHTON, PENNSYLVANIA 18235
 (215) 377-2402

Lake Side HOBBY SHOP



Specializing in
 R/C Cars
 large stock of
 accessories!

BENEFIT FROM THE
 EXPERIENCED
 RACERS!!

We ship UPS 13737 N. DALE MABRY
 LAKE SIDE CENTER
 TAMPA, FLA. 33618
 PHONE (813) 961-9432

major credit cards accepted



WALT'S HOBBY

Full line radio control hobby shop specializing
 in friendly, helpful service for remote control
 cars, parts and accessories. Daily UPS Service.
 Discount Prices. Visa, Master Card, American
 Express. Home of the indoor clay oval and
 computerized scoring.

"CALL
 WALT'S"

Tel. (315) 468-6544

4300 W. Genesee St.
 Syracuse, N.Y. 13219

1/10 and 1/12 Scale Electric
 PARTS AND ACCESSORIES

Modeler's Haven

Specializing in Radio Control Electric Cars

PROMPT SAME DAY
 U.P.S. SHIPPING
 (216) 499-6000

4255 PORTAGE ST. N.W.
 NORTH CANTON, OH
 44720

VISA & MASTERCARD ACCEPTED

Specializing in
 R/C Car Parts & Accessories

Discount Prices
 Mail Order



Gulfside Hobbies
 Rt # 10 Box 495 Z
 Brooksville, FL 34610

Owner:
 Richard Nemcovic

(904) 796-3815
 After 5 p.m.

PIT STOP

R/C HOBBIES
 & RACEWAY



TED & PAT CONNOLLY
 OWNERS

513 EAST LAUREL STREET • SPRINGFIELD, IL 62703 • (217) 528-2757



Strongsville Hobby Shop

NORTH COAST R/C MAIL ORDER HEADQUARTERS
 CALL FOR MAIL ORDER SPECIALS
 13325 PROSPECT ROAD
 STRONGSVILLE, OH 44136
 216-572-0430

JERRY IVANCIC
 DENNIS CALKINS

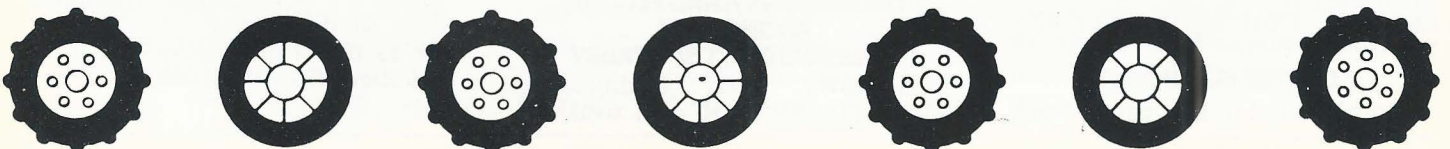

NEW PRODUCTS

Available in February, 1989 will be a firm compound for T.M.'s 12th scale tires, along with the standard soft and medium compounds. The firm compound will also be available in replaceable donuts. T.M. R/C Racing Components, 39330 Donahue, Mt. Clemens, MI 48044, (313) 949-3506.

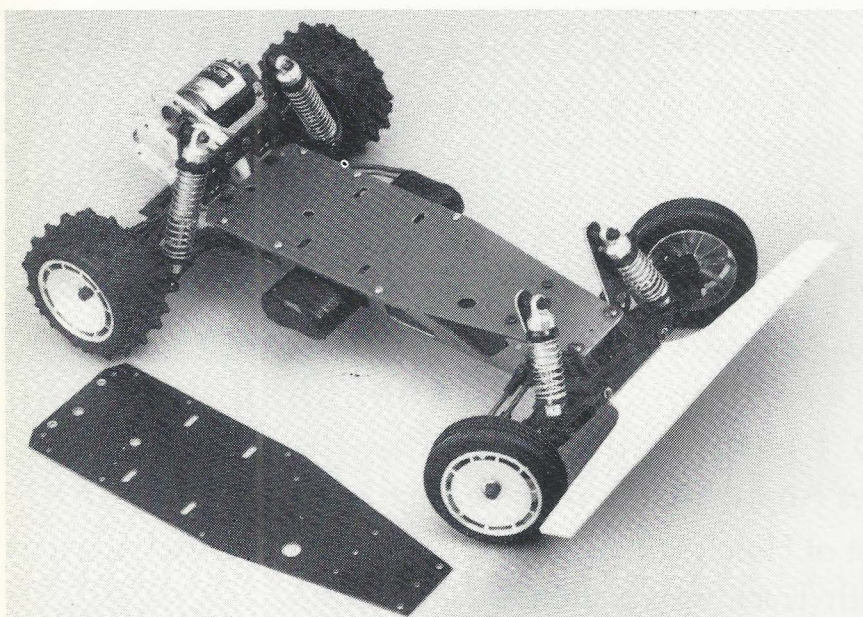
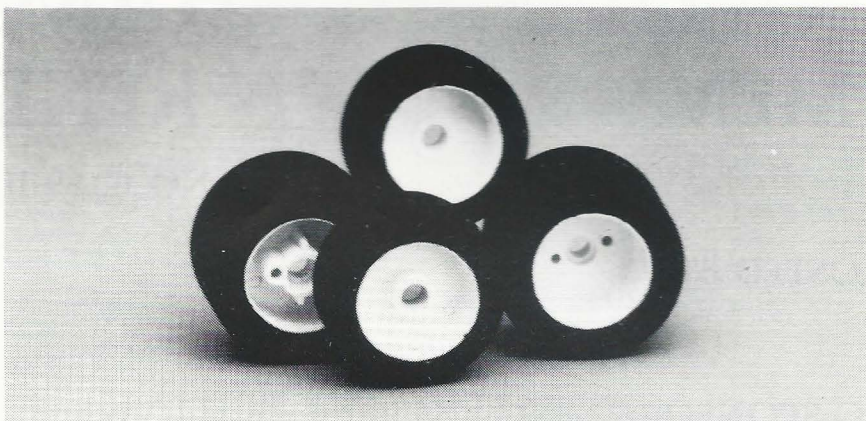

J-Car Ultima Chassis Plate. This chassis plate is designed to solve three problems with stock or other plates. First is strength, J-Car's solid plate makes the front end of your Ultima much stronger to prevent the typical chassis bending. Also J-Car's chassis plate won't break. Second is that now you have a solid area to servo tape the speed control and receiver to. Third is to locate the battery tie straps inboard to prevent them from breaking in an accident. The chassis plates comes in black, blue, and red. \$19.95. J-CAR, 52 Perkins Avenue, Norwich, CT 06360, (203) 887-6476.

Attention: Predator Lynx Racer - In an on-going effort to improve and refine the Predator Lynx, CompositeCraft has developed the new front link mounts made of tough, injection molded, glass filled nylon. They are stiffer and stronger than the old aluminum posts utilizing two bolts instead of one to securely mount them to the chassis. Part No. 50051 - Retail \$8.95. CompositeCraft Inc., 2400 Sand Lake Road, Orlando, FL 32809.

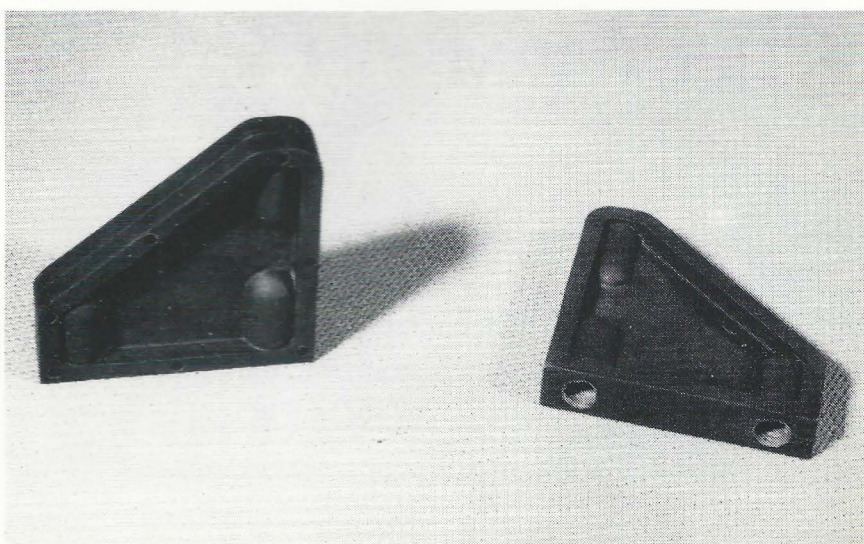

1989 PAVED OVAL

RADIO OPERATED AUTO RACING, INC.

NATIONAL CHAMPIONSHIPS MEMORIAL WEEKEND MAY 25 - 29

SANCTION NO. 02-89-10

HOSTED BY: Peach Bowl Speedway
2035 Westside Court
Snellville, GA 30278

(404) 985-1448
Phone for Information

CO-SPONSORED BY: TRC and BOLINK

ENTRY FEE: Stock Class - \$40.00 per entry/Modified - \$30.00 per entry
Entry deadline - May 19th

SCHEDULE: Thursday - May 25th - Open Practice
Friday - May 26th - 2 Round of Qualifiers
Saturday - May 27th - 2 Round of Qualifiers
Sunday - May 28th - Concourse, Mains
Monday - May 29th - Rain Date

BODIES: NASCAR ROAR Approved Bodies

CLASSES: 1/10, 1/12 Stock — 1/10, 1/12 Modified
On-Road ROAR Rules Apply (ROAR Membership Required)

LODGING: Accomodations and List of Hotels will be mailed back with Racer Acknowledgment Notices along with Track Information & Directions.

ENTRY FORM

RACE FEE: Non-Refundable

Make checks payable to: **R.C. Hobbies**

Mail to: R.C. Hobbies
2035 Westside Ct.
Snellville, GA 30278

NAME _____

ADDRESS _____

CLASSES: 1/12 Stock 1/10 Stock 1/12 Modified 1/10 Modified

FREQUENCY: 1. _____

2. _____

3. _____

ROAR NUMBER _____

CAR _____

MOTOR _____

SPEED CONT _____

RADIO _____

SPONSORS : _____

New molded spike rubber tire for the popular Clod Buster. Part No. 9825. Packaged by pairs. Have an OD of 6 1/4"!! Twinn-K, P. O. Box 31228, Indianapolis, IN 46231, (317) 839-6579.



The Super Sabre Q.D. (Quick Drive) comes with a radio system installed in the chassis and a pistol grip transmitter that permits full proportional left and right turns. The chassis is a marvel of engineering. Pin spike tires at all four corners provide great steering and maximum traction. Finally, the high strength resin plastic body is decorated and styled only as a MRC/Tamiya off-road buggy can be. Try out a Super Sabre Q.D. No. 46002. MRC, 200 Carter Dr., Edison, NJ 08817, (201) 248-0400.

New from Parma is the direct replacement body and undertray for the Yokomo C-4 1/10 Off-Road car (No. 10282, \$29.50). Available in clear lexan, a wing, mounts, and wing wire are included to give Yokomo owners a completely new look. Look for it at your local Parma Dealer. Parma International, Inc., 13927 Progress Parkway, North Royalton, OH 44133.



They're hot, they're wild, they're Nimrods! These new fluorescent whip antennas are flexible and have great memory. Set yourself apart from the crowd, run a Nimrod! Each package includes four different fluorescent colored rods with one base and tip. Suggest retail \$ 4.95. Part No. NR090. For a catalog send \$2.00 to: Paragon Racing Products, Dept CP2, 8802 Knollwood Dr., Eden Prairie, MN 55347.

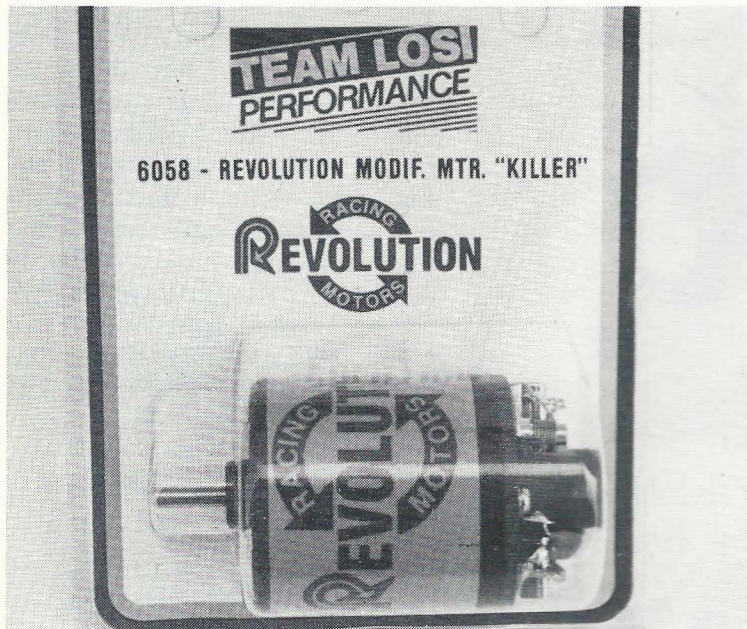
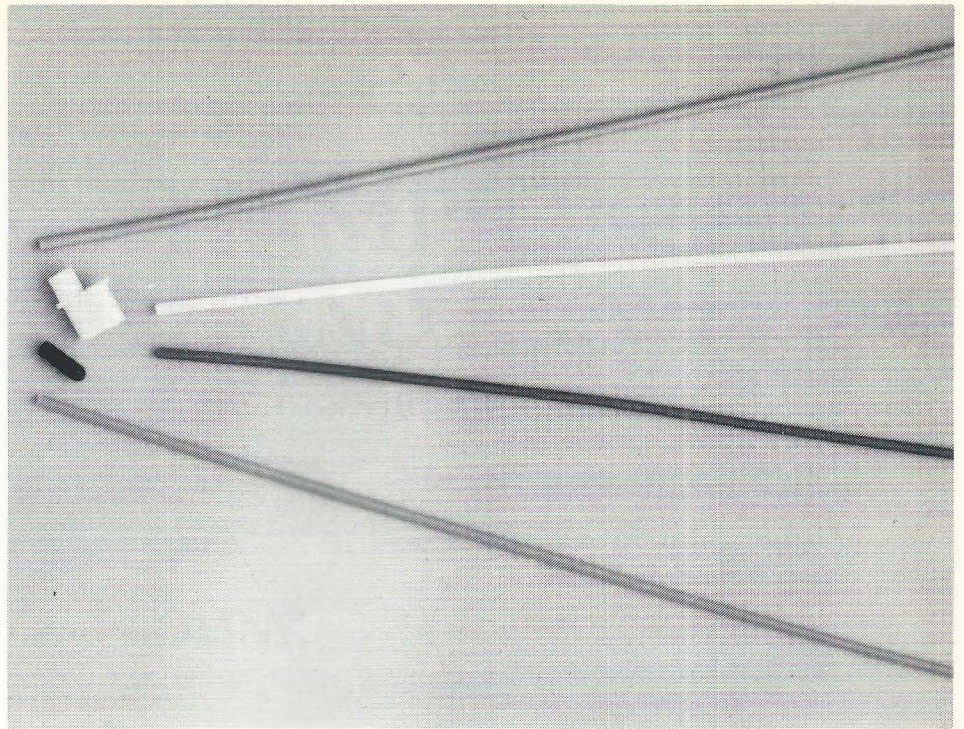

Revolution "Killer" Modified Motor Part No. 6058. Team Losi and Revolution Racing Motors have released a known Killer! "Killer" is the designation given to the ultra hot 14 turn motor that has been caught, red handed, simply murdering the competition. The No. 6058 "Killer" motor has proven to be as radical as you go without sacrificing life or reliability. This is also an excellent motor for use with 6 cell power as it offers an unbelievable power band. Put the competition "To Rest" with the Killer, available at performance hobby shops. Team Losi Inc., 1655 E. Mission Blvd., Pomona, CA 91766, (714) 623-1506.

12V Electric Fan. The fan connects to any DC source for cooling. Heat sinks on battery chargers and dischargers. Prevents overheating of equipment. Part No. 5007, Retail Price \$39.99. Custom Racing Products, 3250 El Camino Real, No. B3, Atascadero, CA 93422, (805) 466-6945.

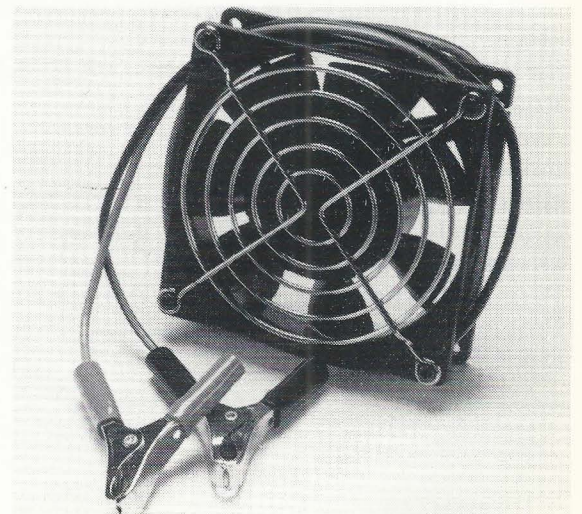

IN USA:
DU-MOR R.C. LTD
 1002 UNION LANDING ROAD
 CINCINNATI, N.J. 08077. TEL: 609-829-1338

CORALLY[®]

SUPERIOR PERFORMANCE THROUGH HIGH-TECH ENGINEERING



- Oil-filled, dust-free shock absorbers front and rear
- Front and rear ride height adjustment
- Anti Roll Bar for higher cornering speeds
- Roll Over Mast
- Saddle pack batteries for the lowest possible centre of gravity
- Batteries mounted in quick-change trays
- Machined CORAL powerpod for maximum rigidity and heat dissipation
- Axle-tube of oval cross-section for a rigid construction of the powerpod and better alignment of the rear axle ball bearings
- Rear wheels with double support for true running
- No need to glue the differential steel washers

as they are kept in place with 'O'rings, which prevent slip and make the washers self-aligning

- Steering servo mounted on CORAL servo posts
- Quick change wheels secured with rubber 'O'rings

- Suspension arms and T-bar mounted with play free pin joints for smooth suspension action
- T-bar stiffness easy to adjust
- Easy and precise tweak system
- CORAL chassis and suspension arms
- Carbon fibre filled T-bar
- All moulded parts made of carbon fibre filled nylon
- Height adjustable body posts
- All 14 precision ball bearings included.

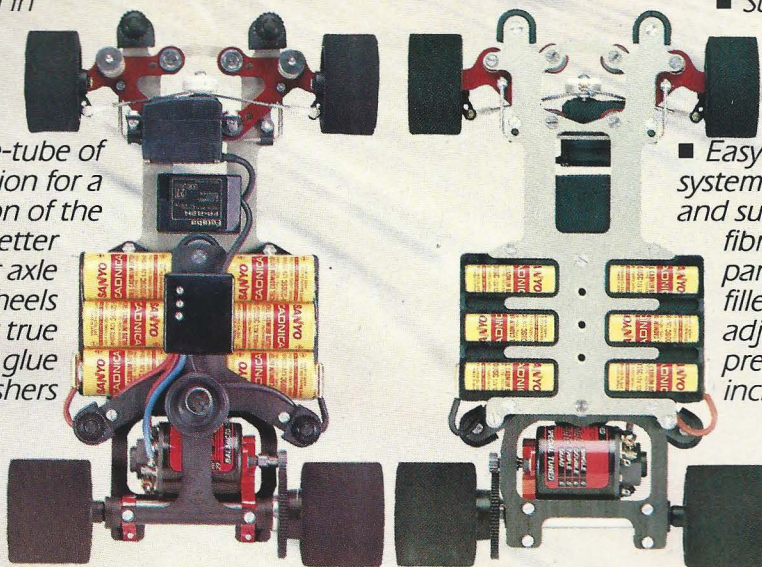

Note: CORAL is a new space age alloy, it combines high tensile strength with low weight and does not split or tear like fibre filled chassis parts.

CORALLY RACING TEAM[®]

CORALLY SPlI 1/12 ELECTRIC COMPETITION RC CAR

Made by CORALLY Holland.

Toulonselaan 58, 3312 EV Dordrecht Holland, phone 078-132324, fax 078-134595

Ralph Burch Jr., world class driver and 1988 McCoy champion, was our choice to put Hyperdrive to the test.

"The Hyperdrive belt drive system will do more for the performance of 1/10th, 1/12th, and off road racing than belt drive has already done for 1/8th scale," said Ralph.

Racers everywhere are discovering the advantages of Hyperdrive. At its first introduction to the racing world, 2 of 3 stock, and 5 of 9 modified class winners won with Hyperdrive equipped cars at the 1988 10th scale Nats!

The combination of tough anodized

aluminum motor drive, durable Kevlar belt, and Teflon impregnated Delrin diff pulley is new, and it's a killer!

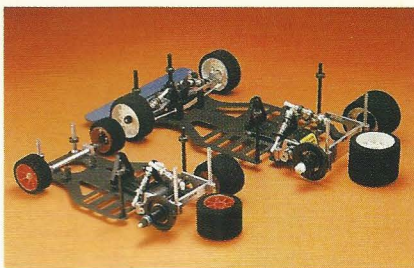

DELTA SPYDER and VILLAIN will feature Hyperdrive on some models soon.

Hyperdrive
Belt Drive Systems™

Add **Hyperballs**, the highest grade bearings on the market, with **Hyperrings**, our chrome-hardened diff rings, and you have the ultimate, near frictionless, bulletproof drive system.

Contact us today for our new catalog and ordering information, or order direct using your VISA or MASTERCARD.

S.S. Industries Racing, Inc.
3210 Howard Nickell Road
Fayetteville, AR 72703
Phone (501) 444-8200 • FAX (501) 444-8402

Ralph Burch Jr. chooses Hyperdrive!

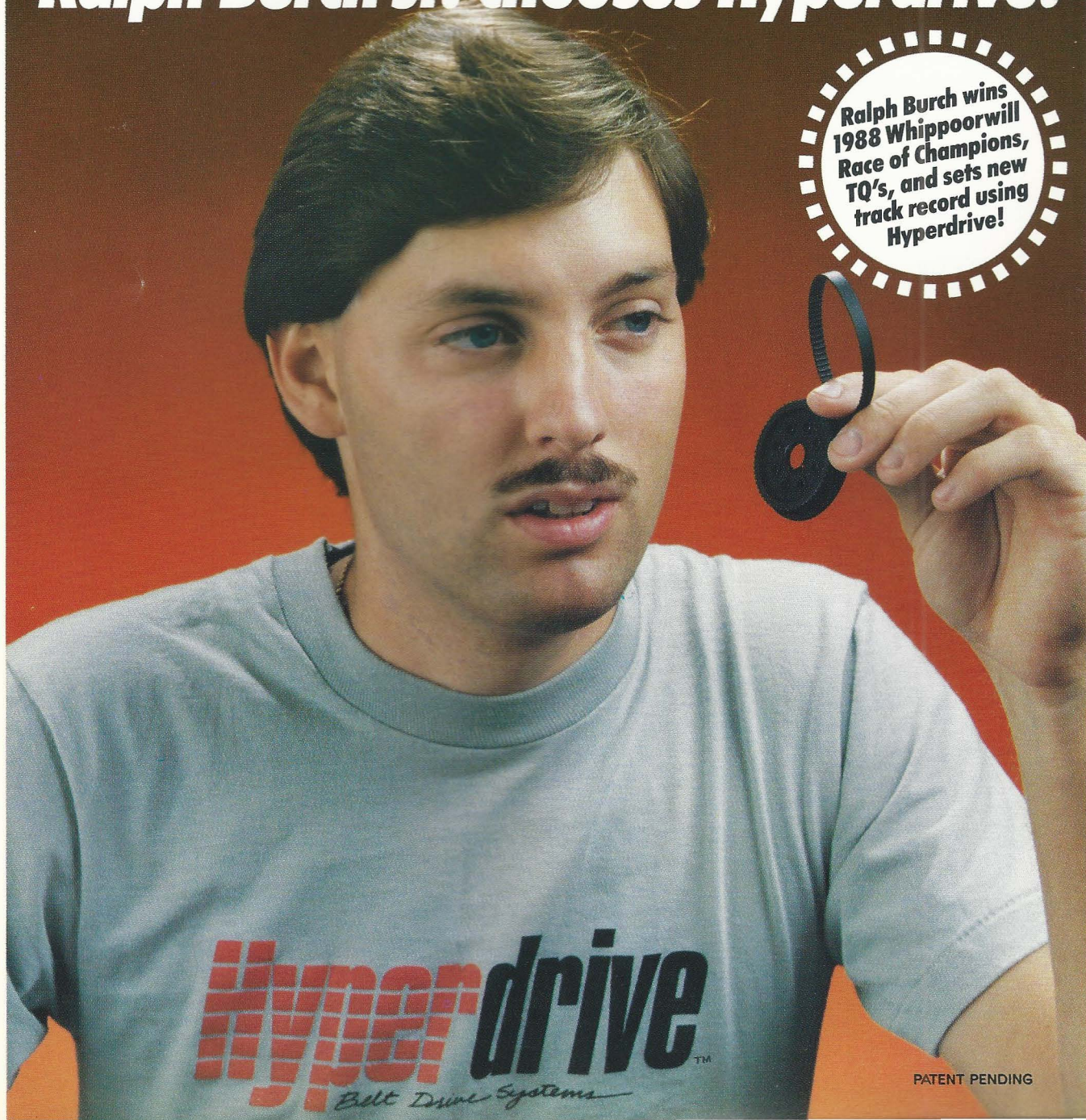

Ralph Burch wins
1988 Whippoorwill
Race of Champions,
TQ's, and sets new
track record using
Hyperdrive!

Hyperdrive
Belt Drive Systems™

PATENT PENDING

IT'S LOADED.

You're looking at the most potent pistolgrip radio you can buy. When it comes to features and performance, it's loaded. But only the competition needs to be worried.

PCM 1024.

Futaba's Magnum PCM fires out its commands in high speed, high resolution 1024 Pulse Code Modulation.

Virtually stepless PCM 1024 is a Futaba exclusive, and for response and resistance to interference nothing even comes close.

And Futaba's pioneering efforts in PCM have also resulted in a remarkably compact 3 channel receiver.



The 3 Channel PCM/BEC receiver weighs just 0.73 oz. and measures 1.75" x 1.125" x 0.625."

ALL THE RIGHT MOVES.

On the track, Magnum PCM one-touch, electronic trim and adjustable dual rate give you precise control over changing conditions.

Steering wheel throw, spring tension and throttle limit can also be easily changed on the transmitter.



Another important feature is Direct Servo Control (DSC), which lets you check and adjust settings without turning the transmitter on.

The Magnum PCM control panel. Customize your system for every application.

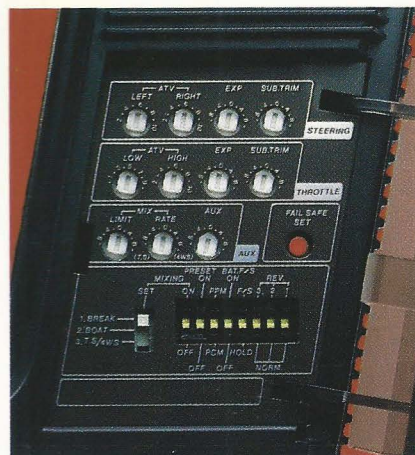

A PIT CREW IN THE PALM OF YOUR HAND.

The control panel of the Magnum PCM gives you access to every option imaginable.

ATV, exponential and sub-trim let you fine tune steering and throttle servo action to suit your driving style, car or track.

Third channel, mixing, fail safe, PCM/PPM (FM) and servo reverse controls are also provided.

THE FUTURE IS NOW.

Developed and competition-tested for all types of RC racing, the Magnum PCM can handle anything on wheels.

From high-powered 1:8 gas cars to high jumping 1:10 offroad racers, Futaba's reliable, surface-mounted electronics can take it. A complete selection of servos and MOS/FET speed controls is available.

We've even included twin-servo steering control, four wheel steer (4WS) differential and torque-steer compensation mixing.

Magnum PCM is truly the system for the serious racer. Everyone else is just firing blanks.

MAGNUM Futaba®

Futaba Corporation of America
555 West Victoria Street, Compton, CA 90220

Midnight PUMPKIN

The 1953 Ford Pick-up that combines 50's style with the latest technology from Tamiya.

Tamiya takes you back to the 50's with an awesome combination of classic beauty and brute strength. The full size pick-up was called the "Pumpkin" for its round contoured body style, bulging hood and fenders. Tamiya's 1/12 kit is a beauty, guaranteed to turn heads for miles around. The classic body sits high atop monster tires ready to eat up the turf.

THE BEAUTY OF THE FORD F100

From the chrome-plated bumper in the front to the chrome-plated bumper bringing up the rear, this truck was designed to be hot and nasty! Look at its chrome grille...the blue flames racing across the fenders...the chrome flood lights high atop the roll bar.

It's a blast from the past!



But making it beautiful is never enough at Tamiya. They also made it tough. So the body features injection-molded plastic for detailing and super resiliency.

THE TOUGHNESS OF TAMIYA

We made the F100 tough, inside and out. Inside, we started with an engineering resin plastic chassis/frame. Then we installed a sealed gear box, which incorporates precision differential gearing for better cornering. A powerful 540 motor. And three-step speed controller.

THE APPEAL OF ITS ENGINEERING

Outside, the first thing you'll notice are the 5" high tires that'll clear all but the biggest obstacles. To keep it down to earth and under control, we also installed independent swing arms in the front and a rigid swing axle suspension in the rear, and smoothed it with heavy-duty coil shock dampers for smooth sailing over the toughest terrains.

The result? A customized pickup with classic 50's good looks and powerful 80's technology that'll take you where you want to go. The Midnight Pumpkin from MRC/Tamiya. It's a blast from the past built for R/C's future.



Model Rectifier Corporation
2500 Woodbridge Avenue, Edison, NJ 08817

